SIXTEEN PAGES—SECTION ONE

The Canyon News

Fifty-Sixth Year | Canyon, Texas | Thursday, June 21, 1951 | Number 10

Treasure Hunt Starts Saturday With Prizes Numbered Coins

Amarillo Firm Awarded Paving Contract Here

The contract for widening Highway 87 through Canyon, and giving a hot-top treatment to the highway on south to the Swisher County line was let Tuesday in Austin to Bell, Braden, Barker & Gilvin of Amarillo. This is the firm which has the contract to build the new highway in the Palo Duro State Park.

The contract price was $272,339. This amount does not include the $95,000 which it cost the city of Canyon to remove private property from the new four-lane highway which will result in this program of improvement.

The date for starting work on the paving has not yet been disclosed. The contractors may start on the south end of the road and work north with the topping if all of the property in Canyon has not been removed from the right-of-way.

During Week 677 Youngsters Enjoy City Recreation

During its first week of operation Canyon's summer recreation program played host to 677 young people. The three playgrounds, plus the swimming pool and Children's Theatre, were popular spots throughout the week when children from all parts of Canyon and Randall county gathered to participate in the activities.

The swimming pool was overcrowded when nearly 250 youngsters gathered to take the swimming lessons being taught three days each week by Carroll Vaughan, manager of the college pool. The lessons are offered Monday, Wednesday, and Friday at 8:00 a. m. for swimmers and at 9:00 a. m. for beginners. The Children's Theatre which meets on Monday and Wednesday afternoon from 2 to 4 has 50 enrolled. The group is starting work on its first play which will be given in July. Children, ages 7 to 12, interested in this work are asked to report to the West Texas Elementary School auditorium and sign up.

Each week new activities will be added to the list offered regularly at the playgrounds, which are located at Canyon High School and Buffalo football field, and the tiny tot playground at 7th Ave. and 18th Street. For the hours of special activities, you may contact the director at one of the playgrounds between 9 and 11 and 3 and 6 Monday through Friday.

1100 People Attend Plateau Singing Convention Here

Approximately 1100 people from the Tri-State Area gathered in Canyon over the week-end for the Thirtieth Annual Plateau Singing Convention. Vice-president of the Convention J. E. Brannon of Brownsville traveled the longest distance to attend. He has been a member of the Board of Directors of the Convention for 27 years. Quartets from Lubbock, Amarillo, Tucumcari, Albuquerque, Clovis, Pampa, and Dalhart were present.

Good singing and a spirit of friendship prevailed to make the convention a very enjoyable occasion.

The Board of Directors of the Plateau Singing Convention included in the minutes a note of thanks to the Canyon Chamber of Commerce, West Texas State College, and the people of Canyon for kind hospitality, cooperation and support. The meeting place for next year's convention was not decided. The Board of Directors will make the selection from the list of towns which made bids.

The Canyon Chamber of Commerce sponsored the Convention's meeting in Canyon.

Hill Family Will Hold Reunion on Ranch in Colorado

Davis Hill and daughter, Carol Jane of Galveston, arrived Monday to visit in the home of his parents, Dr. and Mrs. J. A. Hill. They will be joined on a vacation trip Friday by Mr. and Mrs. Lemore Hill and children of Borger and Mr. and Mrs. Joe Hill and children of Columbus, Ohio.

The Hill family will spend a week together on a ranch in Colorado.

Miss Neva Burgan of Pampa and Mrs. L. R. Harkey of Flagstaff, Ariz., visited in the home of their brother Jimmie Ford Burgan and family recently.

MacArthur Thrills All Texans

The News man was in Dallas Friday and Saturday for the 72nd Annual Convention of the Texas Press Association. The highlight of the convention was the visit of General MacArthur, his wife and son to the Saturday morning meeting.

We should hold these remarks for editorial comment next week, but will give you a slight insight of this man MacArthur as we saw him.

The General is a national hero — and don't let anyone tell you differently. The big state newspaper made many disparaging remarks about the swift visit of the General and his family to this rock-ribbed Democratic state of Texas, charging that the crowds were badly overestimated at each of his appearances, and that he came to the Southwest for the sole purpose of lining up votes for President in 1952. All that we know is what we saw and heard.

First, we are convinced that MacArthur is sincere in all of his opinions and all of his actions.

Second, that the people look with favor upon him and upon his campaign — if that is his aim.

Third, that he has the ability to put over such a program as he sets out to perform.

Fourth, that Harry Truman is mighty sorry that he fired MacArthur, in spite of the background of that firing, and any grievances which the President might have had against MacArthur.

We viewed a portion of the monster crowd which lined the streets of Dallas while MacArthur and his family were coming down town to their hotel. We climbed atop of a conveniently located car by the side of the street near his hotel. We had a full view of the General and his party.

The General attracted a big crowd to his Dallas speech in spite of the menacing clouds, and the fact that it rained torrents a few minutes after he closed.

Saturday morning is always a dull time at any press convention, but the largest dining hall in Dallas was filled to capacity by 7:30 o'clock Saturday morning. The General ate his breakfast before coming to the hall. We had a full and uninterrupted view of the General, Mrs. MacArthur and young Arthur during the short time that they appeared upon the platform. The facial expression of MacArthur was pleasantly stern at all time except upon the mention of the names of Mrs. MacArthur, or young MacArthur, when he broke into the broadest and most genuine smile, adding his vigorous applause to that of the big audience.

We had a good chance to view him physically. He would pass any place for a man of 60 years, despite his 71 years. He has lived the life of a hardened and careful soldier.

The General announced that each of his family wished to meet all of the members of the press. Mrs. MacArthur was first in line, and asked for the names of those who forgot this courtesy. She never relinquished her inticing smile.

Young Arthur is a rather frail looking youngster, and was not as much at home as his distinguished parents.

The General had an opportunity to view the badge of each member as they approached him, and without hesitation he called the names of those whose badge was clear, and extended a handshake that was firm and meaningful.

The General may be running for President in 1952 for all we know. One thing is pretty certain: If he is or is not a candidate, he is after the scalp of President Truman and will succeed in deposing the little man from Missouri, judging from his eventful trip to Texas.

Man Robbed and Slugged South Of City Tuesday

H. J. Riley of Brady was brought into Canyon early Wednesday morning by a bus which picked him up south of Canyon where he had been gagged and badly beaten. His cash of $200, a diamond ring valued at $300, and his pickup had been stolen by a pair of thugs whom he had picked up.

Riley stated that he left home to go to Odessa after his young daughter. He picked up a couple of fellows who asked for a ride to their new jobs. When told that he was going to Odessa they said they would go with him as they could get work there.

In passing a liquor store they requested him to stop and they bought a bottle of wine.

About 20 miles from San Angelo they requested that he stop the pickup. Riley was slugged and robbed. He was tied in the pickup and threatened with his life if he made a noise. When the gas ran low, Riley and one of the men got out while the other fellow drove to a filling station. Riley thought he could handle the fellow who was with him, and tied into the man. It was here that he was badly beaten on the face.

When the pickup was between Happy and Canyon, Riley was removed to the west side of the railroad, tied and gagged. It took him about an hour to work out of the rope when he was brought to Canyon.

Sheriff M. E. Cantrell sent out an alarm early Wednesday morning, having secured a good description of the machine and the men.

Masonic Lodge 730 Officers To Be Installed June 28

Installation rites for officers of Canyon City Masonic Lodge No. 730 will be held at the next regular meeting of the organization on Thursday evening, June 28, at which time Frank Morgan will serve as installing master and James E. Miller as installing senior Deacon.

Officers for the new year were elected and appointed at the last regular meeting held on June 14. Elected officers are Silas Hart, Master, John V. Miller, senior Warden, Rhome Mobley, junior Warden, W. H. McKee, treasurer, Tom Beard, secretary, and L. E. Gum, Tyler.

Appointed officers are T. S. Maxwell, senior Deacon, H. C. Adcock, junior Deacon, Reeves Donnell, senior Steward, Everett Trout, junior Steward, and Frank Morgan, Chaplain.

Pvt. Jerry Bailey is visiting his parents, Mr. and Mrs. Edd Bailey. Pvt. Bailey is on a ten-day leave from Camp Haven, Wis., and is being transferred to Fort Sheridan, Illinois.

Dr. J. A. Hill filled the pulpit in the Baptist Church at Memphis both Sunday morning and evening in the absence of the pastor.

New Doctor to Locate Here During July

Early in July new residents in Canyon will be Dr. and Mrs. Dudley Moore and sons of Louisville, Kentucky. The Moores are moving to Canyon where he will do general practice with Dr. Robert P. Jarrett in the Medical and Dental Clinic. Dr. Moore's special interests are kidney diseases and bone and joint diseases.

Taking his pre-medical work at Baylor University, Dr. Moore received his A. B. degree from there in 1941. In 1944 he received his M. D. degree from the school of medicine of the University of Louisville. His nine-month rotating internship at St. Joseph's Infirmary in Louisville was followed by nine-months of surgical residency at the same hospital. From April 1946 to April 1948 Dr. Moore served at the post station hospital, Barksdale Field, Shreveport, La., with the medical division of the Air Force. Two years of surgical residency at St. Joseph's Infirmary followed from July 1948 to July 1950. This month he is finishing a 12-month period of orthopedic residency at Louisville Veterans Administration Hospital.

Canyon extends a warm welcome to Dr. Dudley Moore, his wife Doris, and sons, Dudley III and Joe, aged 6 and 2, respectively.

Golf Lessons Added To Playground Activities

A new activity is being added to the list already offered at the high school and Buffalo stadium playgrounds operated as a part of the summer program of the Canyon Community Recreation program. Golf lessons will be taught. Golf clubs will be furnished through the courtesy of Miss Ruth Cross of the Physical Education department of West Texas State.

It is hoped that, upon completion of the lessons, arrangements can be made for a golf tournament for young people.

Stork Specials

Mr. and Mrs. John Wieck are the parents of a baby son born on June 15.

On June 17 a baby girl was born to Mr. and Mrs. C. O. Backman.

A baby son was born to Mr. and Mrs. Kent Cartrite on June 18.

Mr. and Mrs. Cecil O'Donald are the parents of a baby son born on June 19.

Miss Loula Grace Erdman, accompanied by her mther Mrs. A. F. Erdman, left Sunday fr Durante, Okla., where she spoke at the Southeastern State College on Monday and Tuesday, June 18 and 19. They then went to Mobilene, Mo., to visit her brother and son J. H. Erdman. On June 30 in Kansas City Miss Erdman will be the Matrix Table Speaker for the national convention of Theta Sigma Phi, a national journalism sorority of which she is a member. She will return to Canyon for the Writers' Conference to be held on the campus of West Texas State in July.

Addition to Baptist Chapel Gets Started

An added auditorium to the Calvary Baptist Chapel in the west part of Canyon was started Monday evening when 18 men from the Baptist Brotherhood gathered to run the foundation. The new room is 36 x 58 feet.

The chapel was built last year by the First Baptist Church, and services are conducted regularly.

The expansion of the plant will give greater facilities for the church to expand its work in Canyon.

The pastor of the Chapel, Rev. Tom Watson, will preach Sunday morning in the First Baptist Church, the pulpit committee announced. No arrangement has been made to call a pastor to replace Dr. Roy L. Johnson, who left Wednesday with his wife and son, moving to Kingsville where he has accepted a call from the Baptist Church in that city.

Warning Issued on Roofing and Glass Gips in Canyon

Insurance men have issued a warning to property owners in Canyon to be careful in letting contracts for repairs on roofs and broken glass.

Several unauthorized firms and individuals have offered their services to local people at higher than prevailing prices, according to insurance men who are in position to know values.

The warning is issued not to let contracts for repairs until the insurance adjusters have made an appraisal of the damage done, and then to follow the advice of the adjusters in securing trustworthy firms to do the work. A big crew of adjusters is here and are getting over Canyon as rapidly as possible. There were several big storms in this area before hail hit Canyon.

With more than a million dollars in damage done to Canyon property, every fly-by-night in the country seems to have swarmed into Canyon looking for a job—at higher than usual prices.

Mrs. Virgil Martin Has Gray Rose

Readers of the Amarillo Sunday News-Globe of June 17, who were interested in the gray rose being grown by Mrs. Gerald Fly of 1100 West Nineteenth, will also be interested in knowing that there is a gray rose in Canyon. On Monday morning Mrs. Virgil O. Martin brought to the News office a bud from her gray rosebush. This was the second bud Mrs. Martin has cut from the bush which is new this year. Fortunately the bush was on the east side of the house and escaped damage during the recent hail.

Mrs. Martin's rose is a pearl gray. She believes that it has been on the market three years.

Damage Mounts In City With Hail Last Week

Damage caused by the big hail storm in Canyon on Monday evening of last week will run close to the 1½ million mark, according to insurance adjusters who have been working here since the storm.

Not a single property in Canyon escaped the fury of the storm, which hit soon after 7 o'clock and lasted only about 15 minutes. Hail stones as large as golf balls were reigned down upon the city and extended over a considerable section of the country adjacent to Canyon.

Fruit, gardens and flowers were the first items of loss within the area. Broken window glass scattered over all of the area, and not all of these have so far been replaced. The $100 deductible clause in the insurance policies is causing much unfavorable comments among citizens who lost so heavily in the storm.

Insurance adjusters have been working the town in large numbers. Some reported Tuesday that about half of the work had been completed.

All types of roofs were damaged by the hail, and it will be some time before all of this repair can be made. Construction crews on new homes were largely pulled off of their jobs in order to give aid to those who were in the greatest distress and had suffered the largest loss by the storm.

4-H Dairy Judging Team to Compete in State Contest

The four members of the Randall County 4-H club dairy judging team will leave Canyon Saturday morning for Texas A&M College where they will compete with boys from all parts of Texas in a judging contest. These boys, Ted Lowe, Doyle Bourn, Larry Porter and Bob Wilkinson, won the right to enter State competition by winning first place in district one.

The judging contest will be held on Monday morning, June 25, on the campus of A&M College. After the contest the boys will stay over for the Annual 4-H Club Round-up. More than 1500 club boys and girls from every county in Texas will be present for the Round-up. Motor tours of the campus will be arranged for all delegates. This is the best trip of the year for club members and gives them an opportunity to meet other clubbers from every section of the state.

The boys will return by train on Thursday, June 28.

Hospital News

Mrs. Charles Billings, medical-accident

Mrs. C. W. Arterberry, medical-accident

Rita Faye Howard, tonsillectomy

Kenneth Corder Jr., medical

Mrs. Marshall Rockwell Jr., surgical

Mrs. Baxter Lambert, surgical

Mrs. John H. Dietz, medical

Louis G. Hinders, medical

Mrs. H. J. Floyd, surgical

Mrs. Lorenzo Wirt, surgical

Mrs. J. R. Devin, surgical

Peggy Albracht, tonsillectomy

Mrs. A. B. Hunsley, medical

F. E. Savage, medical

College Students

Lester Henderson, medical

Pfc. Richard Decker, medical

Pfc. James Lingnofski, medical

Mary Ruth Hill, medical

Mrs. H. C. Albright, medical

Mrs. Annie Lou Deering, medical

Miss Dorthula Walker, medical

OPS Official to Be Here Wednesday

Lawrence Shaddix, price specialist in the consumer goods branch of OPS, is scheduled to be in Canyon June 27 where he will discuss problems of prices with local business men.

He will meet them at the court house.

Commissioners Are Equalizing Taxes

Members of the Commissioners Court are sitting as a Board of Equalization this week, checking the rendition blanks which were taken by Tax Assessor Bill Money.

Work was started last week, and all blanks on which personal renditions have been made will be completed Wednesday.

Mrs. C. T. McBride of Columbus, Ohio, an ex-student of WT has been visiting this week with Mr. and Mrs. Charles Hillier. She is here for the funeral of her brother, held in Amarillo.

More Than Inch Rain Fell Here During the Week

Rain fell in Canyon Thursday and Friday nights, adding 1.06 inches of moisture to the rainfall of the month.

Total moisture so far during June is 3.13 inches; and the total for 1951 has increased to 15.53 inches.

Rains have covered every section of the Southwest during the past week. The hail storm wiped out crops in the Canyon area, and the heavy rain of last week covered crops making it necessary for farmers to replant their row crops. In some instances this makes the third time that crops have been replanted.

The temperature has risen to above the 90 degree mark, with the prevailing temperature of near the 100 degree mark over the area.

"Parlor Story" Is Being Presented in Intimate Style

On Wednesday, Thursday and Friday evenings of this week, June 20, 21, and 22, at 8:15, residents of Canyon and community may see "Parlor Story" by William McCleery, presented in intimate theatre style by the Palo Duro Players in the Branding Iron Theatre on the campus of West Texas State.

Leading roles in this witty and provocative comedy will be portrayed by Jerome McDonough, Jerry Williams, Esther Harkleroad, Al Stevens, Mary Harkleroad and Robbie Dee Riddle. The play tells the story of Charles Burnett, a militantly liberal college professor, who wants to be president of the university. The plot follows the campaign, launched by the professor's wife, for the political appointment.

The "New York Post" stated that the author "has filled his comedy with soundly progressive ideas about academic freedom, freedom of the press, political chicanery, idealism, divorce, and the problems of marriage."

The admission prices are 25 cents and 75 cents.

4-H Club Boys Receive Registered Sears Gilts Friday

Eight Randall County 4-H club boys received a registered Spotted Poland gilt at the annual distribution of the Sears gilts on Friday, June 15. These gilts were returned by boys who received pigs one year ago.

The boys receiving gilts were Larry Porter, Weldon Tucek, Roland O'Donald, Jerry Shipman, Art and Johnnie Miller, Jack Metcalf and Tommy Davis. These boys will return one gilt pig for redistribution from the first litter of pigs produced. Many of the swine herds in this area were started from the breeding animals raised by club boys working with this swine program.

Charles Conatser will receive a registered boar and will furnish the service free to the 8 gilt owners.

Cornette To Fill Hereford Pulpit

On Sunday morning, June 24, Dr. James P. Cornette, president of West Texas State, will fill the pulpit at the First Baptist Church in Hereford. Rev. R. H. Cagle is pastor of the church.

Mr. and Mrs. C. H. Castleberry, Mr. and Mrs. W. R. Banister and Joy of Plainview were Father's Day guests in the Bennie Woods home. Mrs. Woods is a daughter of Mr. and Mrs. Banister.

The 1951 Treasure Hunt at the Palo Duro State Park will start Saturday afternoon at 2 o'clock when planes from the Amarillo Air Field will circle the Canyon, dropping coins which will bring valuable prizes to the finders.

The Treasure Hunt this year will be different from those staged in the past. Every numbered coin will get a prize. There are only 2380 of these numbered coins to be dropped.

1950 Coins are used, in view of the fact that no metal was available to cast a new 1951 issue. These coins will be the balance of last year's Treasure Hunt, when 8,000 coins were dropped at various times in the Park. Because of the limit in number of coins to be dropped; that all of the coins will be dropped on the first day; and that each will bring to the finder a valuable prize will be an incentive for coin hunters to get into the Park as soon as the rim is opened, and to hunt for coins as long as the prizes hold out.

In addition to the Treasure Hunt coins, there will be dropped Saturday afternoon, 2,000 pennies; 2,650 Mexican pennies; and 2,000 Peruvian coins. The finders of the coins will keep them as souvenirs, but they do not win a prize.

Other rules adopted last year will prevail this year. Those finding numbered Treasure Hunt coins must report them to the Lodge where a register will be kept and orders given for prizes which are offered by business firms of Canyon, Amarillo and Hereford.

John McCarty, concessionaire, states that a printed list of prizes will be available for all who enter the Park and participate in the 1951 Treasure Hunt. Attendance at the Park during the past three weeks has topped the attendance of last year.

The square dance continues every Saturday night at Crossing No. 1. A fine concrete floor is provided for all dancers under the direction of Noble Fowlser, caller and instructor.

Lions Club Elects Officers For Coming Year

New officers elected for the coming year of the Canyon Lions Club will assume their duties on July 15th. They are as follows:

President — Emmitt Smith
1st Vice-President — Cecil Massey
2nd Vice-President — James E. Flynn
3rd Vice-President — W. E. Miller
Secretary-Treasurer — R. B. Allen
Lion-Tamer — Gene McGlasson
Tail-Twister — Lindsey Taylor
Immediate Past President: Bud Hickman
Directors: Clay Cooper, E. M. Myers, Albert Byars, Kelly McGehee

Badges Awarded Cub Scouts at Pact Meeting

At the Cub Pact meeting held in Fellowship Hall of the Methodist Church on Monday evening the following scouts received the Bob Cat badge: Herman Pitts, Edwin Pettitt Jr., Jimmy Hardin, Raymond Miller and Bill Cornette. Wolf badges were awarded Bobby Rice, Bobby Hacker, Ronnie Hughes, and Frank Barnhill.

A large number of parents attended the meeting. Plans for a picnic in the near future are underway.

Harry DeLashmutt showed a movie on cub scouting.

The regular meeting time for the Cub Pact is the third Monday in each month. The July meeting will be on July 16.

Rev. A. B. Duncan of Marysville, Texas, spent Monday night and Tuesday with his parents, Mr. and Mrs. A. B. Duncan and aunt Miss Johnnie Courtney.

MARRIAGE LICENSE

William Edgar Blessen and Lucille McAnally, June 13.

EDITORIAL COMMENTS

Save Your Business For the Future by Voting Right in '52

"If you want to save your business for the future, better vote right in 1952," remarked a Canyon business man the other day. By this he meant, "Better vote against Truman and his administration."

This man had just attended an OPS meeting at the court house where it was outlined that every service institution must file its schedule of prices and abide by them. Since there are about 11,000 services connected with his business, this man was wondering just how he could be a law abiding citizen. It looked impossible.

Mike DiSalle recently made the astonishing statement that he wanted to see the government regulate every line of business so that the government could put out of business any person or persons who were unwilling to abide by government regulation. If DiSalle speaks the sentiment of Truman, the Democratic party should be snowed under in 1952, unless you want to bow down to the bureaucrats of Washington in your every day life.

Perhaps the Republicans will offer nothing better, but at least it will be a change from the present dictatorship which DiSalle is attempting to put over on the American people.

If Texans continue voting for and with the great, and once honorable Democratic party, as they have in the past, regardless of what the party leaders are doing to them, just what can we expect?

Personally we are getting mighty tired of all this regulation when our State Department continues to take the position that it is all right for our allies to furnish the Reds vital war materials to kill our men in Korea.

The war situation in Korea — if it is ever recognized as a war by the administration — is in a pretty low state, with our troops handicapped by UN regulations which are seeking to curb our activities in winning this war.

Co-operation Is Needed in All Towns, Big Ones Included

Bill Campbell of the Booker News made a strong appeal in his paper last week for community co-operation. "In such a small town as ours only a give-and-take attitude of co-operation can effectively put over any enterprise that affects the whole town," stated Campbell.

While Canyon is a little larger than Booker, and Amarillo is larger than Canyon, the lesson of co-operation is the same in Canyon and Amarillo as it is in Booker. The same is true of Fort Worth, Dallas, Houston, Chicago and big New York.

Just now the people of Canyon are thinking about the future of children in this community. Facts are that the kids are no more safe than the grown ups; and the kids of today will be equally as selfish and self-centered, or as generous as the grown-ups of today. This process of building a community, or building a life is everlasting. The community profits by the good works of one or more individuals.; or may be damned by the evil works and attitude of one strong individual, or a group of his kindred souls.

Co-operation has always been needed in every community. Let's have more of it.

Buy at Home Gets Approval of Highest Court in the Land

The fact that street peddlers are knocked in the head by the Supreme Court gives local merchants the opportunity that they have long sought. Not the opportunity to gouge the people—to make them trade at home—but the opportunity offered by killing off the peddlers who ply their trade by getting their foot in the door and out-talking the unsuspecting little woman.

Peddlers have long been a menace to good business — to honest business. We can get rid of this traffic now if all citizens will cooperate. When one calls at your home, just call the City Hall and notify them to get a city policeman on the spot. The peddler will leave for greener fields.

Build Up on Paper Purchase

Lewis Nordyke's picture has been run in a lot of newspapers as he is leaving the Globe-News to go back to the Stephenville Empire on which he worked as a kid. This is his native land and one of opportunity to the fellow willing to work.

Let it be remembered that Nordyke is the same one who signed a contract to buy *The Canyon News* last year when, in a moment of weakness, we decided to quit the newspaper game. Fortunately the deal fell through before it was hardly started.

The Chinese Communists have acquired a first-hand acquaintance with the firepower of modern arms.

The old advice, "work hard and pay your debts," can be reduced to "pay your debts" . . . you'll have to work hard.

The Russians do not care how long we are engaged in the war with Chinese Communists, or what our losses may be.

It may surprise some people but there was a time when education was not a matter of concern to existing governments.

The airplane has made wonderful progress in fifty years but there are still people who do not prefer to ride through the skies.

Most of the smartest sayings that you read are partially true.

Religion involves a willingness to give other people a square deal.

Nature does her best to persuade mankind that this is a pleasant earth.

A crank is a person interested in something which you do not appreciate.

Culture is the product of versatility and leisure, aided and abetted by some cash.

Fair Prices Must Be Charged In Order to Stay in Business

The price war in New York City has spread into other sections of the nation with varied results.

Country folks wonder why merchandise cannot be sold at such drastically reduced prices as Macy's and Gimball's set.

The facts are that this is a silly price war, designated to stimulate lagging business in the big centers where heavy stocks of merchandise were bought in anticipation to a buying boom which never materialized.

The big city boys acted after the Supreme Court killed the so-called "fair price" laws of 45 states. Texas is among the three states which was never foolish enough to pass such a law.

The facts that the big city boys are dumping standard merchandise at below cost prices is no indication of sales at a profit. No one can continue to do business under such a practice. The big stores will either lose their franchise to handle standard goods, or will be forced to abide by prices which are set by the manufacturers.

OPS may take a hand in this price war. One official has already said that if the big chains could afford to cut prices now, that they were making too much money in the past, and therefore they must continue selling at low prices.

Silly boys, don't you think!?

Lifetime Jobs For Generals And Admirals Are Approved

We are quite sure that no one will object to the bill which was enacted under the Truman administration which gives our five-star generals and admirals life-time jobs. Those who have prepared themselves for the defense of their nation are entitled to all of the protection and benefit that our nation can give them.

Personally we are much more inclined to see these men draw a life-time job than to see judges of our federal courts draw such a life-time job, even at higher pay than retired generals and admirals are paid.

But the lawyers control legislation.

Words, Words, Words! A Million Words of Statements

Testimony in the MacArthur firing case has dragged on and on and on. More than a million words of testimony has been taken.

Conflicting words; duplication of testimony; a lot of essential testimony; and perhaps a lot of nonsense has been injected into the testimony.

Let it be remembered that no witness is going to willingly tell all he knows in any case, whether it be in your justice of the peace court, or in a Congressional testimony.

It seems that little information has been permitted to leak through the investigation. So far we have WORDS.

British Deny Allegation That They Are Supporting Reds

The British are violently protesting the statements which have been spread over America that they are continuing to sell the Reds vital war materials. Likewise the British say they have a proportionate number of soldiers in Korea to the number of their men under arms. They claim that they have been called upon to furnish troops to different parts of the world in order to protect British interests.

Maybe so. We recall it took violent protest from Americans to stop the flow of American goods to Russia after the fighting stopped. These same goods were the basis of the stockpile of war material which the Reds are using against our soldiers in Korea.

Furthermore, no American likes to see our dollars squandered by the British in their mad race to increase Socialism through the Labor government.

A fair question, we take it, is how much dirt does a novel have to contain to be considered for a Pulitzer prize.

Effective advertising represents a felicitous blending of brains and printers ink and it pays dividends in the end.

Never let anybody persuade you that the boys fighting in Korea are not serving the best interests of their country.

If all the new inventions and discoveries that we read about come true, the present gadgets of mankind will become junk.

Despite the mouthy denunciations of socialism, in theory, the politicians continue to use public money for socialistic ends.

Our own idea is that every community should encourage the youngsters to play baseball — really the great American game.

It is good to belong to a minority — especially since the political parties pay so much attention to them.

The deliberate misuse of freedoms is as dangerous as their suppression.

With modern rush and bustle a vacation is getting to be a misnomer.

It's been a long time since we have read anything about a sea-serpent.

There can be no cooperation, between men or nations, if one gives orders that others must follow.

The power of religion is best promulgated by the unselfish example and noble lives of adherents.

You can judge a statesman by his refusal to appeal to the prejudices and emotions of his constituents.

There is no business anywhere that cannot be improved by attention and hard work.

Then there is the man whose memory was so bad that he could not remember his memory system.

Soaking the Rich Will Not Bring In the Cash

Secretary Synder recently observed that any further increases in income taxes must fall with the greatest weight on people with small and moderate incomes. He pointed out that 58 per cent of all taxable income now goes to those who earn less than $5,000 a year.

This should destroy, once and for all, the old illusion that we can pay for the government by the simple expedient of soaking the rich. As the New York Times recently said in an editorial, "It may be an unpleasant fact, but it is a fact nevertheless, that, thanks to our reluctance to tax courageously in the past, we have now reached the point where the individual income tax is already too steeply progressive . . . Political taxation, in short, has at last been stretched to its full limit; the time has come when, whether we like it or not, we must approach the problem on the economic level."

In the higher brackets, the income tax is now only one step short of confiscatory. Moreover, if the government taxed the incomes of the wealthy a flat 100 per cent, the additional revenue gained would hardly make a dent in today's governmental budgets. The families with modest incomes must carry the load.

This should have one extremely salutary effect. Everybody — from the man who works with his hands to the executive who runs a big company — now has a direct and personal interest in taxation, and in governmental extravagance and waste. Everybody's pocketbook is involved. The whole public, out of a universal self-interest, now has a reason to demand, and get, economy in government.

ADVANTAGE

There's an advantage to getting a new lawnmower once in a while — the small fry usually want to try it out and before the interest wears off at least half the lawn is done.

NO LAW

Of course, the other fellow has a perfect right to differ from you on the Truman-MacArthur controversy. There is no law against a person being a fool.

Eric Johnston, Economic Stabilization Administrator: "You can't control wages unless you control the cost of living."

WHO Knows

1. Name the author of "The Adventures of Sam Spade."
2. How tall does a giraffe grow?
3. Do all monkeys swing by their tails?
4. Which nation leads the world in meat consumption?
5. Which nation eats the least meat?
6. Since the automobile came into general use in 1906, how many traffic deaths have occurred?
7. What is the Navy's K-1?
8. Of the 3,600 patients treated at the Swedish U. N. hospital in Pusan, Korea, how many died?
9. Who is the author of "Poor Richard's Almanac?"
10. In what country is the Tiger river?

(See "The Answers" on Page 7.)

WE'LL BITE: WHY?

Why is it that, although as far back as anybody can remember, farmers always have been losing money, yet it is rare that a farmer is seen in a bankruptcy court or in the poorhouse?

PUZZLE

How can a girl scream at the sight of a mouse, yet silently get into a car with a wolf?

WHY NOT?

Note to Pigeons: A wealthy Chicago widow died and left $5,000 to feed pigeons three times a week on two Chicago corners. Why don't you all go there?

WE WONDER

High heels were invented by a girl who once was kissed on the forehead.

Man is a shadow and a dream. —Pindar.

The Canyon News

Founded by Mrs. R. W. Morgan in 1896
Published by Clyde W. Warwick
Since August 1, 1910.

Clyde W. Warwick, Arthur C. Haley, Jr., and Charles R. Hillier, Owners.
Subscription $1.50 per year in Randall County; $2.00 per year in outside territory. Payable strictly in advance.

Entered at the Postoffice in Canyon, Texas, as second class matter. Published weekly at office, 1513 Fourth Avenue, Canyon, Texas.

Member of National Editorial Association and Texas Press Association.

MEMBER OF PANHANDLE PRESS ASSOCIATION

Judged as the Outstanding Weekly Newspaper in Texas in 1942.
Placed as the Outstanding Weekly newspaper in "Editing The Day's News" in 1943.
Winner of FIRST PLACE in the Texas Press Association contest as outstanding newspaper in Texas for 1950.

You Wouldn't Carry Your Money Around In A Bag

But You're Taking as Great a Risk If You're Under-Insured!

Just think about it a moment. Loss, whether by robbery, fire, storm or accident still adds up to loss . . . and if you're under-insured the loss comes out of your pocket. Come in today and let's talk over just what complete coverage for you would be. It means real peace of mind now . . . real savings in the future!

Hosea Foster

Complete Insurance Coverage

RADIATOR

Every Type Radiator Repairing
Complete line of Radiators for Cars, Trucks and Tractors

Miller Radiator Service

Distributors for HARRISON & McCORD
813 W. Sixth — Phone 6666
"Most Modern Radiator Shop in the Southwest."
No Side Lines

Invest Your Printing Money in Canyon

Pert-Look Collar!

exclusive gingham plaid!

3.50

Matching Cap $1.25

SHIP 'n SHORE

Delightful little collar — that flips open or buttons high — on a shirt that's casual as the weather, tailored to a turn. In exclusive SHIP 'n SHORE plaids, inspired by the glowing colors of a desert sky at sunset. Ever lovely, ever washable combed gingham, Sanforized, colorfast. Sizes 30 to 40.

T. A. BLACK

For Sheer Delight

Fashioned by Claire Tiffany

You'll love everything about CLAIRE TIFFANY's printed Mothwing Bemberg. It's cool…comfortable…and oh so smart! Flattering cardigan neckline. Box tucking tops bodice and skirt. Sizes 12 to 20. In grey, white, beige and pink.

$12.75

T. A. BLACK

Eads Hide & Wool Co. Asset to Area

While the death of livestock is a thing always to be regretted, and removal should be accomplished at the earliest possible moment. No matter how far from town you may live you need only to inform Eads Hide & Wool Company by calling Amarillo 2-6521 collect or the local call station nearest you, and dismiss the matter from your mind. This firm has won the confidence and support of many farmers and stockmen throughout this section by promptness in responding to calls, having not only the most modern large trucks for the removal of carcasses, but the most dependable.

There are at the present time only two safe ways of disposing of dead animals, namely cremating and rendering. Of the two, rendering is to be commended, for it is not only the most sanitary way of disposing of the carcass, but it is the best from a commercial standpoint, for modern firms like this one transport all dead animals and utilize every portion of the carcass.

The Eads Hide & Wool Co. also known as the Amarillo Rendering Co., pay all telephone charges and we urge our readers that when in need of service of an efficient company of this kind they call Amarillo 2-6521 or the local call station nearest you.

We recommend this firm and its management for a fine record of service to our livestock men and trust they will continue to serve us in the future as they have in the past.

Wall & Strickland Progressive Builders

A substantial contributor to the progress of this area, the general building contractors, Wall & Strickland, located at 2020 Bonham in Amarillo have established a well deserved reputation for their record in the construction of commercial industrial and residential buildings as well as remodeling and repairs Wall & Strickland render a complete building service and invite inquiries on all building problems gladly giving the benefit of their experience to prospective builders and furnishing cost estimates without obligation. Their telephone numbers are 3-5063 and 4-0656.

In the pursuit of the construction business, Wall & Strickland have always been known to use only the very highest quality materials and their construction crews are staffed by experienced and highly skilled craftsmen. They go out of their way to please their customers because they know that this has been the basis for their success.

Services of Wall & Strickland are sought by interests throughout the Panhandle because they have a reputation for rendering the same good service whether the contract is on a cost plus or a fixed-fee basis.

We are fortunate in having citizens of the calibre of Ira S. Wall and Reid Strickland and the services of their highly rated concern in our area. They have made a liberal contribution to the progress of the Panhandle and we wish for them continued success in their chosen field.

OUR DEMOCRACY——by Mat

MONEY IS AS MONEY DOES

Money makes the Pot boil. —AESOP

Money makes the Mare go. —ANON

Ready money is Aladdin's lamp. —BYRON

Money will always be in Fashion. —THOS. FULLER

Money makes Mastery. —CERVANTES

—THUS POETS AND PHILOSOPHERS AGREE THAT MONEY IS IMPORTANT AND THAT MONEY HAS POWER.

A Sound Dollar has stability in its power to purchase the Goods and Services necessary to our Well-being.

A Sound Dollar encourages Savings for the Future, makes them more potent for Security.

A Sound Dollar is a Symbol and Instrument of Well-being & Independence.

KEEPING THE DOLLAR SOUND IS THE PURPOSE OF OUR FIGHT AGAINST INFLATION.

HUBERT MATHIEU

BOYCE HOUSE "Gives You Texas"

There was a good deal in the papers a while back about the sufferings of the Navajoes. Just as a matter of information, why are they confined in a reservation and, as a point of further information, why don't they make their own way? Since the U. S. Supreme Court has ruled, in effect, that everybody is equal to everybody else, Washington ought to get consistent about this.

H. D. Meister, retired editor of Yoakum, was a bicycle racer as a young man. He and Barney Oldfield began bicycle racing at the same time. Oldfield became famous as the greatest automobile racer of his day. "Who do you think you are—Barney Oldfield?" used to be the stock expression of highway patrolmen when they stopped a speeder.

Ralph Killgore, postmaster and publisher of Rosebud, tells of seeing this sign as he crossed the Texas boundary on the east, "Welcome to Louisiana, home of health, happiness and Hadacol."

A $500-bill has a picture of McKinley on it. Cleveland's portrait is on a thousand-dollar bill; Madison's on a $5,000-bill; Chase's on a $10,000-bill (Salmon—what a name!—P. Chase was a member of Lincoln's cabinet). Wilson's picture is on a $100,000-bill.

You never can tell when this information might come in handy.

When I was a boy, I heard about a man who advertised, "Send $1 and receive an official picture of George Washington." Those who sent a dollar were sent a two-cent stamp, which of course has Washington's picture on it.

Unsympathetic officials made the enterprising individual cease and desist.

The average age of the most popular T-V comedians is 55 years. Their jokes are, of course, much older.

British and French steel groups have made a secret deal to exploit iron-ore deposits in French West Africa, believed to be among the richest in the world. Reason for the secrecy is to avoid including the ore in the Schuman Plan, which would require it to be shared among all the signers.

Ideal Food Stores Aid Housewives

Because they offer merchandise of the highest quality and at very great savings, Ideal Food Stores have won the confidence and praise of a high percentage of the housewives in this trade area. This is a progressive organization who has undertaken the solution of all the marketing problems of homemakers of the Panhandle and to say that they have been highly successful in this solution is putting it mildly.

Ideal features high quality groceries, canned goods, fresh fruits and vegetables, frozen foods as well as high grade meats, poultry and fish. They maintain a complete bakery department in each store. In addition there are countless items of merchandise that makes home-making easier and the customer can purchase all of these items at Ideal's with complete confidence, knowing that this popular organization can be depended upon for the very highest in quality at the very lowest possible prices. From a small beginning to the present huge organization this progressive merchandising concern has become leaders in its field. Their staff of trained, courteous and efficient clerks make shopping at Ideal's a real pleasure.

Our readers are invited to visit their outstanding stores, conveniently located at 600 North Fillmore, 3212 West Sixth, 701 East Tenth, and 3601 Washington when in Amarillo where big savings in money and an assurance of quality is guaranteed by the management.

BE QUIET

The doctor told the film actress that she was run down and needed a change.

"A change," said she. "Do you know that during the last 18 months I've had three husbands, four cars, three jewel robberies, 11 cooks, two divorces, and seven landlords? What other change can you suggest?"

Dean Rusk, Assistant-Secretary of State: "We are going to promote revolution against Chinese Communists."

Build, Buy, Live in Canyon!

CITATION BY PUBLICATION THE STATE OF TEXAS

TO: LLoyd T. Dorsey, and the unknown heirs, devisees, legatees, and legal representatives of LLoyd T. Dorsey; L. T. Dorsey, and the unknown heirs, devisees, legatees, and legal representatives of L. D. Dorsey; Loyd T. Dorsey, and the unknown heirs, devisees, legatees, and legal representatives of Loyd T. Dorsey; Mizza Carolyne Dorsey, and the unknown heirs, devisees, legatees, and legal representatives of Mizza Carolyne Dorsey; Mizza Carolyne Arnold, the unknown heirs, devisees, legatees, and legal representatives of Mizza Carolyne Arnold; and a Mr. Arnold, the husband of Mizza Carolyne Arnold, whose given name or initials are unknown, the unknown heirs, devisees, legatees and legal representatives of Mr. Arnold, Harry E. Hartley, and the unknown heirs, devisees, legatees, and legal representatives of Harry E. Hartley, and all persons claiming any title or interest in land under deed heretofore given to Edward R. Moos, of Sandusky, Erie County, Ohio, as grantee, in a deed dated July 15, 1918.

GREETING:

You are commanded to appear and answer the Plaintiff's Original Petition at or before 10:00 o'clock A. M. of the first Monday after the expiration of 42 days from the date of issuance of this Citation, the same being Monday the 30th day of July, A. D. 1951, at or before 10:00 o'clock A. M., before the Honorable 47th Judicial District Court of Randall County, at the Court House in Canyon, Texas.

Said Plaintiff's original petition was filed on the 12 day of June, 1951. The file number of said suit being No. 2318. The names of the parties in said suit are:

Cas Jennings, Plaintiff,

and LLoyd T. Dorsey, and the unknown heirs, devisees, legatees, and the legal representatives of LLoyd T. Dorsey; L. T. Dorsey, and the unknown heirs, devisees, legatees, and legal representatives of L. D. Dorsey; Loyd T. Dorsey, and the unknown heirs, devisees, legatees, and legal representatives of Loyd T. Dorsey; Mizza Carolyne Dorsey, and the unknown heirs, devisees, legatees, and legal representatives of Mizza Carolyne Dorsey; Mizza Carolyne Arnold, and the unknown heirs, devisees, legatees, and legal representatives of Mizza Carolyne Arnold; a Mr. Arnold, the husband of Mizza Carolyne Arnold, and the unknown heirs, devisees, legatees, and legal representatives of Mr. Arnold and Harry E. Hartley and the unknown heirs, devisees, legatees and legal representatives of Harry E. Hartley, and all persons claiming any title or interest in land under deed heretofore given to Edward R. Moos, of Sandusky, Erie County, Ohio, in a deed dated July 15, 1918, DEFENDANTS.

The nature of said suit being substantially as follows, to-wit:

A suit in Trespass to Try Title involving the following described land: All of the Southeast quarter (SE¼) of Section One hundred Twenty-four (124), Block B-5, located by virtue of certificate no. 15-2601, issued to the Houston and Great Northern Railway Company, Randall County, Texas.

Plaintiff further affirmatively pleads the Three, Five, Ten and Twenty-five Years Statutes of Limitation and for such other and further relief to which he may be entitled upon trial of this cause.

If this Citation is not served within 90 days after date of its issuance, it shall be returned unserved."

WITNESS, Ethel Mullins, Clerk of the District Court of Randall County,

(Seal) ETHEL MULLINS
Clerk, 47th Judicial District Court of Randall County, Texas.

ISSUED this the 12th day of June, 1951, Given under my hand and seal of said Court at office in Canyon, Texas, this the 12th day of June, A. D. 1951.

(Seal) ETHEL MULLINS
Clerk, 47th Judicial District Court of Randall County, Texas.

4t 9t4

LOCAL AND REGIONAL SPORTS REVIEW

Sponsored by Cole & McGahey, Your Firestone Dealer

FARMING "CRITICAL OCCUPATION"

Farmers are among the workers added to the Labor Department's list of "critical occupation" in passing on applications for occupational deferments. It is not binding, however.

Only once in the history of the United States (1835) has this country been entirely free from debt.

Bernard M. Baruch, retired industrialist: "The boys in Korea are making it possible for us to win the war and the peace."

Edwin C. Johnson, U. S. Senator from Colorado: "The cornerstone of our freedom rests with the freedom of the press."

Dr. Waldo E. Houghton
OPTOMETRIST
802-3-4 Oliver Eakle Bldg.
Amarillo, Texas, Pho. 27332

LET US DO
YOUR TITLE WORK
Loans — FHA Loans — Conventional
Prompt and Courteous Service
Randall County Abstract Co.
A. B. Holt, Manager Phone 111

It's easy to prepare 1095 meals a year with an... EFFICIENT GAS KITCHEN!

Every day . . . three times a day . . . 1,095 times a year homemakers with efficient gas kitchens find it takes only a matter of minutes to prepare taste-tempting meals for the family. See your gas appliance dealer today. Have him show you the modern, automatic gas ranges . . . automatic gas water heaters . . . and beautiful Servel gas refrigerators. Save time and money . . . choose these three gas appliances and be sure *you* will have a beautiful, efficient gas kitchen.

West Texas Gas Company
HELPING BUILD WEST TEXAS SINCE 1927

NAME THE DEAL
you'd like on this big new Dodge!

SHARE IN OUR SUCCESS

WALK IN... DRIVE OUT WITH THE BEST DEAL OF THE YEAR

With your present car and a few dollars a week you can own this New '51 Dodge

It's a grand deal on a great car you're after . . . come in and let's talk it over! You see, our sales are at record levels. To celebrate, we're going all out to make it easy for you to own the Dodge of your choice.

And if you come in today, you'll be getting the best selection of body styles and colors. Our generous allowance figure on your present car will probably more than cover the full down payment on a beautiful new Dodge!

For the deal of your life, come in and see us. Drive the big new Dodge of your choice home today!

1951 Dependable DODGE
Drive it five minutes and you'll drive it for years

Immediate delivery on most models if you act NOW!
Specifications and Equipment Subject to Change Without Notice

SAMUELSON MOTOR COMPANY
1407 Fourth Avenue Canyon, Texas

SUMMER SPECIALS

FREE SHIRT GIVEN WITH TWO PAIR PANTS

KAHAKI SUIT

$8.00 Value for only

$6.95

$1.00 to $4.00 of on all SHOES

SANFORIZED SHORTS only 59c

SHOE REPAIR

Leather Half Soles

Men's $1.50 Ladies $1.00

JOHNSON'S MEN'S WEAR and SHOE REPAIR

Phone 568 Canyon, Texas

Jim Lattimer is now associated with Western Auto Store. An ex-student of West Texas State, Jim is married and has two children. He and his family have recently moved to Canyon from Amarillo.

Mr. and Mrs. H. W. Moss of Detroit, Michigan, enroute to California, were houseguests in the H. B. Hales home last week. Mrs. Hales and Mrs. Moss are sisters.

Pfc. Kenneth Hillier visited over the week-end with his brother and wife, Mr. and Mrs. Charles Hillier. He had a three-day pass from Camp Carson, Colorado, where he is stationed.

Week-end visitors in the I. M. Steen home were C. E. Steen and family, Lewis Steen and family, Vicki Lee and Jim Bob Campbell of Amarillo.

Sigman-Downing Engagement Announced

Mrs. Oma Sigman is announcing the engagement and approaching marriage of her daughter, Bitsy, to Scott M. Downing. The wedding is to take place in early fall.

MARY CIRCLE WSCS MEETS WITH MRS. ART ROBERTS

The Mary Circle of WSCS of the Methodist Church met in the home of Mrs. Art Roberts on Tuesday. Mrs. Piner Stevens, leader, presided. During the business session Mrs. M. L. Sherrod was elected vice-chairman and Mrs. L. E. Gum secretary.

The theme of the lesson was Faith. Mrs. George Hill gave the meditation. Mrs. C. A. Murray and Mrs. Kenneth Goodman reviewed selections from the book "Guideposts" by Norman Vincent Peale.

Mrs. Roberts and Mrs. Stevens served refreshments to Mesdames L. E. Gum, M. L. Sherrod, Kenneth Goodman, George Hill, C. A. Murray, E. C. Penick, J. C. Curb, and R. E. Foster.

MRS. PAT MURPHY IS HOSTESS TO WESTERN AVE. H. D. CLUB

The Western Avenue Home Demonstration Club met on June 13 at the home of Mrs. Pat Murphy. An interesting program on "Building a Woman's Magazine" was given with several members participating.

The following members answered roll call by naming their favorite part of a magazine: Mesdames Dovie Jones, J. N. Hill, Tice Hugg, S. E. Morrison, G. W. Prater, A. D. Prater, Galt, and the hostess.

The next meeting will be on June 27 with Mrs. Tice Hugg.

Houseguest in the James P. Cornette home last week was Mrs. Sadie T. Crawley, vice-president of Blue Mountain College, Miss. Mrs. Crawley was enroute to San Francisco to attend the Baptist Convention.

Mrs. Jack Jouette and children Bill and Jenny Lou of McKinney are visiting in the home of her parents, Mr. and Mrs. Spurgeon McDougal for two weeks. Mrs. Jouette will be remembered as Louise McDougal.

Navy gives more overhaul work to private shipyards.

Millions of workers still needed in defense, official warns.

Congress' doctors say members wreck health on temper.

Fairview Breezes

This vicinity received a very severe hail, rain and wind storm last Monday evening at 7:15. Every growing thing was beaten into the ground. Eighteen hours later there were 4 inches of hail in drifts. Some lost roofs and windows.

The 4-H girls honored their fathers with an ice cream social at the schoolhouse Saturday evening. Everyone enjoyed it very much. Mrs. Lester Bryan showed some pictures.

Tom and Harvey Roger's sisters of California arrived in Amarillo by plane Sunday morning to visit with relatives here.

Mr. and Mrs. I. W. Brown and daughters of Odessa visited from Friday to Sunday in the J. W. Wesley home.

Payerene Schaeffer and Mr. and Mrs. Wayne Bramlett visited Sunday in the E. W. Schaeffer home.

Mrs. C. L. Wesley and sons Charley and Robert visited Sunday in the J. W. Wesley home.

The John Patterson family visited with Mrs. Patterson's family at Groom Sunday.

Mr. and Mrs. H. H. Shipman honored Mr. and Mrs. G. E. Wesley with a Father's Day dinner Sunday.

DR. JOHN COOK SPEAKS TO LIONS CLUB ON SCHOOLS

Guest speaker for the Lions Club luncheon last week was Dr. John Cook, who has been teaching a one-week course in Teacher's Guidance at West Texas State. He spoke on the relation of the schools in the process of government.

Visitors were: Slim Johnston and Dr. Joe Markham of Canyon.

IT'S HARD TO BELIEVE

Villa Rica, Ga. — Mrs. Bill Berry lost her wrist watch one morning and that night she dreamed it was in a parking area. Sure enough, the next morning, she found it where she had dreamed it was.

House group backs withholding tax on dividends, interest.

Children's Bureau reports infant, maternal deaths at low.

French forces smash a Vietminh base in North Indo-China.

Marine Corps is preparing to start releasing of reservists.

New substance makes cancer detection 98 per cent accurate.

Winter wheat yield expected to under 700,000,000 bushels.

1950 reported banner year for banks in F. D. I. C. system.

All philosophies, if you ride them home, are nonsense. —Samuel Butler

Nearly 100 per cent of U. S. farm homes are electrified.

Russia's "squeeze-play" on manganese for U. S. has failed.

Sam Rayburn, Member of Congress from Texas: "We are in terrible danger because the Russians are concentrating here and there and everywhere."

Marshall sees United States fully prepared in a short time.

Communist parties purge membership roll of millions.

Good clothes open all doors. — Thomas Fuller.

General Motors pays its president $626,300 in 1950.

Administration opposes farm price freeze below parity.

Newspaper advertising cost of $499,019,000 in 1950 set record.

Farm prices decline in April for second month in row.

Senate finance group approves reciprocal trade extension.

Furniture inventories back up as buying rush ceases.

McCloy warns Germans of perils if they do not aid defense.

Weston perfects plating process to save up to 50 per cent on tin.

New 1950 record is set by the Construction industry.

Steel men urge United States to help ease scrap shortage.

Without music life would be a mistake. — F. W. Nietzsche.

U. S. is prodding Italy to meet her arms output goal.

If I have a soul, then pigs and dogs also have souls. — Napoleon I.

Germans fight smugglers sending contraband to the East.

Modern bowling was introduced into America by the Dutch.

Capes emphasized in spring, summer fashion collection.

U. S. plans to discuss satellite arming in Big Four talks.

Many a good reporter is ruined by having to fill a column of space

Chandler ousted as baseball chief, eyes vacant Senate seat.

Tito seeks U. S. raw materials to avert an economic crisis.

Entertainments Compliment Bettye Phillips

Miss Bettye Jane Phillips, bride-elect of Robert Moody, was honored with a shower tea in the T. B. McCarter home on Friday afternoon from 4 to 6. Hostesses with Mrs. McCarter were Mesdames J. J. Walker, E. D. Walker, F. E. Savage, Glenn Dowlen, Hud Prichard, and A. L. Walsh.

Guests were greeted by Mrs. McCarter, the honoree, and her mother, Mrs. Frank R. Phillips. The honoree and her mother were presented corsages by the hostesses. Mrs. J. A. Hill secured names at the guest book while Miss Ann Gillham of Amarillo presided in the gift display room.

A blue, green, and white color scheme was carried out in the decorations and refreshments. An arrangement of white orange blossoms in a silver holder centered the serving table, laid with an Italian lace cloth. Blue bows encircled the holder which was flanked by white tapers in silver candelabra. Table appointments were in silver and crystal. Decorated cookies, open nut cheese sandwiches and punch were served. Mrs. F. E. Savage and Mrs. E. D. Walker poured.

Mrs. K. E. Frieze and Mrs. Herschel Coffee played background music during the afternoon. Arrangements of garden flowers were featured throughout entertaining rooms.

Approximately 85 friends called or sent gifts.

On Saturday morning the Iverson Leake home was the scene of an informal coffee and kitchen shower complimenting Miss Phillips. Hostesses with Mrs. Leake were Miss Lou Ella Patterson and Mrs. Lorenzo Wirt.

Guests were greeted by Mrs. Leake, the honoree and Mrs. Phillips. The latter two wore corsages of pink sweetheart roses and white asters, gifts of the hostesses. Mrs. T. S. Stevenson Jr. registered guests at the bride's book. Miss Joy Cox of Dallas, who attended the bride-elect as maid-of-honor, assisted in the gift room.

In the dining room the serving table was laid with a white damask linen cloth and centered with a horn of plenty out of which tumbled an assortment of kitchen gadgets. The horn was covered in metalic paper and decorated with red sweetheart roses. Misses Wilma and Beryl Hixson presided at the table from which guests were served coffee, cheese puffs, coffee ring and bing cherries.

Only one state, Pennsylvania, bears the name of its founder.

Comanche, a horse, was the only survivor of Custer's massacre.

WANTED: 2 people, men or women, with sales experience for work at El Coronado Lodge in Palo Duro Canyon remainder of summer, possible permanent connections. Not necessary to live at Park. Prefer Canyon residents. Must be neat, willing to work and furnish top references. See or call John McCarty, Phone 3-1711 at 412 West 9th Street, Amarillo. 10t1

FOR RENT: 4 room apartment. Can be seen at 710 8th Street. 10t1

FOR SALE: Dinette table and four chairs. Phone 236. 10t1

FOR SALE: Good divan that will make into bed. Chest of drawers in good shape. One dresser with four drawers and good mirror. Call 554W after 6 p. m. 10p2

FOR SALE: '50 Chevrolet pick-up. One owner, 11,000 miles .... $1,200. 2423 7th Ave. See after 7 p. m. 10p1

WILL HAVE STARTED CHICKS. Meyers Hatchery. 10tf

WANTED: Waitress; morning shift — 6 a. m. - 2 p. m. C and M Cafe. 10t1

CLOSING OUT: 1 — 10 ft. new Crosley refrigerator, automatic defrost $300.00; 1 - 10 ft. new Crosley refrigerator $180.00; 1 — 7 ft. new Crosley refrigerator $175.00; 1 — new Crosley electric range, automatic $170.00. No trade-in, —Cash.
Curtis Plumbing Co.
520 15th Street. 10t3

TAKEN FROM GARAGE at 1107 5th Ave.: Red and white J. C. Higgins Jr. boys bicycle, 21" with training wheels. Reward for return or information leading to recovery. 10p1

WANTED: Two ladies at White's Laundry. Phone 538. 10t1

FOR SALE: Two bedroom suites; Two wool rugs and pads; Two platform rockers; table top range; dining room suite; radio combination. See at 1312 4th Ave., upstairs apartment 9. 10p1

NOTICE OF MACHINERY BID for Randall County as of July 9th, 1951.

One Heavy Duty Tandem Drive Motor Grader powered by a diesel engine of not less than 100 brake horse power; equipped with all steel cab, cab heater; two 2-foot moldboard extensions, 1300 x 24 tires both front and rear; equipped with hydraulic steering booster. Commissioners court reserves right to accept or reject any or all bids.

ANNOUNCEMENT

WE HAVE INSTALLED AN "UP-TO-THE-MINUTE"

LANTZ SICKLE GRINDER

Made by Manufactures of the Lantz Kutter Kolter and Lantz Grapple Hay Forks

And are in position to grind and recondition all makes of mower sickles from garden to field variety.

WE INVITE YOUR PATRONAGE!

CITY BLACKSMITH SHOP

Canyon, Texas

LOST: Between Happy and Canyon Sunday: Bed roll of cot mattress, 2 quilts and 2 blankets. H. A. Hardaway, Happy. 10p1

WILL GIVE: Expression lessons; 50 cents per lesson. Classes held in auditorium of Education Building. Write or call Frances Shure, Randall Hall. 10t2

FOR SALE: Mathes cooler, good condition, fits any window. Call 638W. 10t2

FOR SALE: 4 room modern house with garage. 1306 West 7th. 10t2

LOST: Several head of Hereford yearlings, some branded T-Anchor on left jaw, some on left side, some on left thigh, and some branded Bar-Y on left thigh, left ear cropped. Lost from Lindsey Ranch west of Canyon. If you have information on these yearlings, notify D. B. Leach, phone 319W, Canyon. 10t2

UPHOLSTERY and FINISH WORK. Phone 748W. 9p4

SEWING MACHINE repair and sales. Old machines converted into electric portables and console models. All work unconditionally guaranteed. Phone 536J. 1900 Second Ave. Oscar Hinger. 22tf

FOR SALE: Monarch electric range, used one year; $75.00. Good. G-E Washing machine; $50.00. 2500 6th Ave. Phone 638J. 9tf

FOR SALE: 10 x 20 corrugated metal building, combination chicken house and cow shed, to be moved. Reasonably priced. 1911 4th Ave. Mrs. I. W. Scott. 9t4

FOR SALE: Standard UM-M tractor, 1948 model. Joe Gill, Route 1, Canyon. 7p3

FOR SALE: Nice 3 bedroom stucco home; ideal location; large basement; textoned walls; floor furnace. Fenced yard. Reasonable. Phone 293J. 8p3

FOR SALE: 63 feet of 1¼ galvanized pipe — 2 new portable machine cases. Cunningham Maytag Appliance. 8tf

FOR SALE

Large 6 room frame house, located 3 Blocks East of the Courthouse, lot 100 by 140 Feet, the location is the best, it will sell quick.

3 bed room frame house, 60 Foot lot, located 2 Blocks Southwest of the Courthouse, this is a good house and the location is good.

15 room, 2 story frame apartment or rooming house located between business section and the College, this property is priced to sell.
Harden & Heath
Phone 54
5tf

WATCH AND JEWELRY REPAIRING, RING SIZING, QUICK SERVICE. GUARANTEED WORK. Ricketts Jewelry at The Pharmacy, West side of Square. 4tf

FOR SALE: Super-flame Coal Oil Circulating Stove. Phone 554J. Mrs. J. A. Edwards. 34t

FOR SALE: Bath tubs, cast iron and pressed steel. Lavoratories and commodes. Cunningham Appliance Maytag Company. 32tf

FOR SALE OR TRADE: 4 room stucco house, hardwood floors. Call 392W or see a local realtor. 38tf

FOR SALE: One iron bed stead; Two cotton mattresses and one pair springs — all in good condition. Also 25 white leghorn one-year-old hens. Call 252J. 10t1

FOR RENT: 5 room house, unfurnished. Call Amarillo 2-8721 after 6 p. m. 10tf

FOR RENT: Bedrooms for men or boys. 1718 4th Ave. 9tf

WANTED: Will do yard work and lawn mowing. I have a new power mower. Will sow grass seed. Work guaranteed. Phone 556W. A. C. Darst. 9tf

FOR RENT: 4 room furnished apartment, private bath. Telephone 153. Mrs. Mack Stallings. 9tf

SEE US for ditching and foundation digging. Our bucket machine throws dirt to either side. Concrete breaking. Curtis Plumbing Co., phone 268. 4tf

WILL take care of babies for working mothers, by day or hour. Phone 614W, 305 27th St. 50tf

AVON COSMETICS HAS NEED for a smart mature woman who needs to earn extra money. Write Box 1054, Amarillo. 5t6

WE SERVICE any make of Washing Machine and Radio. Cunningham Maytag Appliance. 21tf

FOR STANLEY Home Products, Call 127J. 52tf

LISTINGS of improved and unimproved property — Before you buy, see K. B. Goodman, 1408 4th Ave., Phone 111. 52Dtf

HELP WANTED: Canyon Steam Laundry. 6tf

WILL DO custom dressing of poultry. Meyer Hatchery. 6tf

AMARILLO TIMES and The Canyon News, both for only $5.50 per year in Randall county; $6.00 per year in all territory outside of Randall County. Send orders to The Canyon News. tf

FARM LOANS

We can refinance or make new loans on your farm or ranch, this Company will make large loans per acre, low rate of interest, no broker fee, no inspection fee, no stock to buy, if you need money on your farm or ranch, talk to us.
Harden & Heath
Phone 54
5tf

SAVE ON FEED

USE YOUR GRAIN AND HAY IN A BALANCED RATION

Complete feed milling, processing available to you for custom feed manufacturing. We can furnish ingredients you need to mix with what you have.

GRINDING MIXING
MOLLASSES BLENDING
SWEET CUBE

For information and schedule write or call.

RODGER GRAIN COMPANY
DAWN, TEXAS 50tf

CANYON CITY LODGE
No. 730 A. F. & A. M.
Regular Meetings—8:00 p. m.
2nd and 4th Thursdays

DOWN WITH INFLATION

VACATION SPECIALS

THURSDAY - FRIDAY - SATURDAY

SUMMER SPORT SHIRTS

SHORT SLEEVE

1-GROUP
Broadcloth in Green, Tan, Grey, Blue.
Regular $2.95 Value
$1.97

1-GROUP
Cool Leno Weave in White only, all sizes.
Regular $3.50 Value
$2.89

1-Group NYLON T-SHIRTS
White - Tan - Blue
Small and Medium
Regular $4.95 Value
$3.29

1-Group T-SHIRTS
Basque weave, Terry Seersucker or Broadcloth.
Values to $2.98
$1.79

LADIES' NYLON HOSE

HOLEPROOF

ACADEMY AWARD WINNER

51 Gauge - 15 Denier

Values to $1.79

$1.00

LIMIT 3 TO PERSON

Bob's CAMPUS SHOP BOB & POLLY Sportswear

NO Refunds

AIR CONDITIONERS

REAL BARGAINS

Up to $85 for your old refrigerator.	Bed Room Suites	Ice Cream Freezers
Lawn chairs	Unfinished chests	Dasey churns
Gas Ranges	Bed Springs	Sunbeam Irons
Linoleum Rugs	Box Springs	Brick Levels
Living Room Suites	Mail Boxes	Carpenter Levels
Platform Rockers	Tool Boxes	Hand Saws — 5½-8-9-10-11 Points
Dinnette Suites	Camp Ice Boxes	Water Kegs
Innerspring mattresses	Camp Gas Stove	Camp Cots
Folding Beds	Radios	Water Bags
	Alarm clocks	

Bolts, Nuts, Washers, Pipe and Pipe Fittings

HART'S APPLIANCE COMPANY

FURNITURE SUPPLIES HARDWARE

West Side of Square Phone 94

Eagle Paint Co. Features Quality

Serving the Panhandle with a most complete line of ACME Quality Paints, one of the most modern Wallpaper Departments in the Southwest and a complete stock of quality hardware, builders supplies and housewares, Eagle Paint Co. located in their beautiful new building at 2400 W. 7th Avenue in Amarillo enjoy an ever increasing business because the public know that, first, their merchandise is dependable and that they can find what they want in their large and complete stock, and second, Eagle Paint Company's open and above-board business policies, together with fair and down-to-earth prices, have indeed made them leaders in their field.

Their modern Wallpaper Department features those exclusive designs by Cassidy Hicks as well as hundreds of patterns from the leading wallpaper manufacturers in this country. Eagle's Home Decorating Service will be of great assistance to you in selecting the proper paper to harmonize with the furnishings of your home. They will gladly give you the benefit of their wide experience, without obligation on your part, and will recommend competent paper hangers to do the work if you want them to.

There is always ample free parking space at Eagle's and we suggest that you visit this popular store on your very next trip to Amarillo and see for yourself the beautiful selection of wallpaper, the many useful articles in housewares and the completeness of their stock of hardware for both the home and ranch. The welcome mat is always out at Eagle Paint Co. and you will be pleased with the courteous treatment that will be extended you.

Friday and Saturday Mr. and Mrs. John Damron were in Dallas, where he was interviewed and took an examination for FBI service.

Mr. and Mrs. Clyde Ivey and son, Mike, spent the week-end in Childress.

Mr. and Mrs. Murrill Lattimer spent the week-end with her parents Mr. and Mrs. Jack Jones of Stanton.

Mr. and Mrs. H. R. King Jr. spent the week-end in Clarendon and Lelia Lake.

Mr. and Mrs. S. R. Hood and her parents, Mr. and Mrs. W. B. Meredith of Plainview, visited in the home of their son and grandson, Mr. and Mrs. Raymond Hood of Borger Sunday.

Mr. and Mrs. W. B. Meredith of Plainview returned home Monday after a five-day visit in the home of their daughter Mrs. S. R. Hood.

Mr. and Mrs. A. C. Thompson of Hereford spent the week-end with his sister Mrs. B. C. Taylor Sr.

Mr. and Mrs. Russell Thompson returned Sunday night from Mangum, Okla., where they attended a family reunion at which there were 127 persons, all related.

Miss Merle Bullard is visiting Rev. and Mrs. Sherrill and Tommy in Sudan this week.

Miss Anita Johnigan returned Saturday night from Dallas where she visited her aunt and cousin, Mrs. T. J. Darling and Jackie.

Mrs. Mildred Moreman of Borger spent Sunday in the home of her son, Lee Roy Moreland and family.

Word has been received that A-S Bill Hall, Jr., has been assigned to shore duty at Pearl Harbor.

Dan Johnson's Dog Picture Wins First Globe-News Contest

In the Sunday, June 17, Amarillo News-Globe appears the picture of 5 bulldogs with the caption "A Lot of Bull," which won for Dan Johnson of Canyon, the submitter, first place in the small snaps division of the weekly Globe-News Amateur contest. Dan wins $3 cash prize and eligibility in the animal division of the national contest.

Throughout the summer The Globe-News will pay cash prizes in the division of larger and smaller size snapshots and will also pay $5 weekly for the best news shot submitted. At the end of the summer the best photographs will be submitted to the National Amateur Snapshot Contest, where $10,000 in cash prizes will be awarded.

Any snapshot which measures no more than 8 by 10 inches may be submitted in the contest. First point of judging is on photographic excellency; subject matter and difficulty of the shot are other criteria used by judges.

Guests in the A. B. Russell home last week were their daughters and families, Rev. and Mrs. J. J. Sloan and children of Houston, who were enroute to San Francisco to attend the Baptist Convention, and Mr. and Mrs. T. B. McCandless and son of Amarillo. Mrs. Sloan will be remembered as Trannie Mae Russell.

Mr. and Mrs. Hal Harrison and children have been here the past 10 days visiting in the home of his mother, Mrs. Ollie Harrison.

Midshipmen are so called because originally they had quarters amidships.

The United States and the British Empire are the only major countries without universal military training.

There are many wonderful things in nature, but the most wonderful of all is man. —Sophocles.

"The Gentlemen's Magazine" was the first periodical to be called a magazine.

Carnival, derived from the Latin "carne vale," means "farewell meat."

In 1659 it was unlawful in Massachusetts to have a Merry Christmas.

An ancient of India called for the widow to cremate herself on the funeral pyre of her husband.

BOOKS

Latest editions in which you are interested.

Children's Books

We have the largest selection of beautiful books for children ever shown in Canyon.

WARWICK'S

The Gift Shop

Recent visitors in the H. L. Thurston home were their daughter Mrs. R. P. Williams of Jonesboro, Mr. and Mrs. J. O. Gillham of Brownfield, Mr. and Mrs. LeRoy Hartman of Perryton, Mr. and Mrs. Thurman Terrell of Lubbock, Capt. and Mrs. Royal Klofonda and daughter Cherry, who were enroute from Chicago to San Francisco.

Miss Sue Ann Ward, daughter of Mr. and Mrs. J. J. Ward of Childress, is houseguest of Miss Sally Foster this week. On Tuesday evening Sally entertained the Junior Fellowship of the Presbyterian Church with a picnic in honor of Sue Ann.

Mrs. Clyde W. Warwick left Monday for Florence, Alabama, to visit with her two sisters there, Mrs. H. G. Richards and Miss Audra Winkelman, and with an older sister, Mrs. Frank Weber of Cleveland, Ohio.

Mr. and Mrs. H. A. Sykes and children have returned from Siloam Springs, Ark., where they visited Mr. and Mrs. J. T. Sykes.

Mr. and Mrs. George Howard of Shamrock spent Saturday night and Sunday in the home of her parents, Mr. and Mrs. Silas Hart. Larry Pat who has been visiting his grandparents during the last week returned to Shamrock with Mr. and Mrs. Howard.

Mr. and Mrs. E. O. Maloney of Lancaster, South Carolina, arrived Monday night for a visit in the Bill Longbine home. Mrs. Maloney and Mrs. Longbine are sisters.

On June 8 Misses Ruth Ann Crowell and Dorothy Carter were candlelighters at the wedding of Miss Nancy Gamble, daughter of Mr. and Mrs. John Gamble of Lubbock, and Clayton Cunningham. The Gambles are former residents of Canyon.

Week-end guests of Mr. and Mrs. J. H. McMurray were Mr. and Mrs. C. V. Foster and children of Plainview, Mr. and Mrs. J. Lee Allen and Linda of Canyon, Mr. and Mrs. Floyd Montgomery of Bovina, Mr. and Mrs. H. A. Shipley Sr. and daughters of Dumas.

Van Stewart Gets Trip to Canada With Newspaper Men

Van W. Stewart, publisher of the Ochiltree County Herald, Perryton, is now on a trip visiting focal points in Canada with a group of 25 newspaper men. This trip is sponsored annually by the Canadian government for the purpose of bringing better relations and understanding between Canada and the United States.

Stewart was chosen as the only Texan ever to make the trip. He was president of the Texas Press Association last year, and served as chairman of the executive committee this year.

Mrs. Gladys Haines and Valeta spent the week-end in Lubbock with Joanna Haines, who is working there.

Mr. and Mrs. Glen Amburn of Floydada were week-end guests of his sister and family, Mr. and Mrs. B. C. Taylor Jr.

Mr. and Mrs. Weldon Benham of Montrose, Colo., arrived Friday for a two-week visit with her mother Mrs. Olga Seales, her sister Mrs. P. H. Woolsey and family, her grandparents Mr. and Mrs. J. A. Wiseman, and his parents, Mr. and Mrs. L. J. Benham.

Joe Lyndon Foster of Plainview spent last week with his grandparents and aunt, Mr. and Mrs. J. H. McMurray and Ona Mae.

Dr. Bradford Black arrived Wednesday from Chicago and will leave tomorrow for Florida where he will serve as interne in his dental profession. He has been in Northwestern Dental College taking advanced specialized work. Bradford has been visiting in the home of his parents, Mr. and Mrs. W. C. Black.

Bill Campbell of Otwell, Indiana, left Thursday night after visiting five days with Vaughn Vandergriff.

Mr. and Mrs. Jack Middleton and children left Monday morning on a vacation trip to Antonito, Colo.

Help Keep Canyon Clean!

4-H Girls, Leaders Will Leave Saturday For 4-H Round-up

Three 4-H club girls and two 4-H leaders will leave Saturday morning for College Station to attend the annual 4-H Round-up and Agents' Conference. The girls who will go are Mildred Bryan, County Gold Star Girl; Billie Bryan, who is going as Randall County delegate; and Jimile Jennings, who will enter the State 4-H Dress Revue for Randall County. The leaders are Home Demonstration Agent, Lou Ella Patterson, and Mrs. Max Hoffman.

The group plans to leave early Saturday morning, June 23, by car and visit in East Texas enroute to College Station. They will arrive at College Station sometime Sunday afternoon. The return trip will be made Thursday by train.

Mary Ann Parker of Fort Worth visited Tuesday morning in Canyon. This summer she is serving as a Unit Leader in Camp Kiwanis west of Amarillo.

These are the days when nothing's quite so welcome at mealtime as a super salad — one that's a hearty, solid meal in itself. And a really complete salad calls for the finest of the freshest fruits and vegetables — the crispiest greens. Here at COOPER'S you always get them just that way — garden - fresh and deliciously good. So come in today — and any day — for the best of everything in solid-meal salads . . . filling and thrilling cool meals for warm summer days.

Cello Pack
TOMATOES, Pkg. . . . . 14¢

Fancy
AVOCADOS, Each . . . 10¢

Kentucky Wonder
BEANS, Crisp, lb. . . . 15¢

Sunkist
LEMONS . . . . . Doz. 29¢

TEA Lipton's ¼ lb. **27c**

Kraft's Miracle Whip
SALAD DRESSING, Qt. . . . . . . 59¢

SUGAR Pure Cane 10 lbs. **87c**

Crackers Hi Ho Large Box **29c**

WHITE KING SOAP, Large Box, . 29¢

PURE STRAWBERRY
PRESERVES
Crystal — 2 lb. Jar
59c

Betsy Ross
GRAPE JUICE, 24 oz. . . . . 23¢

Quality Meats

Campfire
PORK & BEANS, 3 Cans . . . 25¢

Hunt's All Green
ASPARAGUS, No. 1 Size, 2 Cans 67¢

Hunt's 12 oz. Jars
SWEET PICKLES, 2 For . . . 55¢

Cudahy's
BACON, Sliced, lb. . . . . 45¢

Brookfield
CHEESE, Longhorn, lb. . . . . 49¢

Cudahy's
BOLOGNA, All Meat, lb. . . . 49¢

FRESH DRESSED HENS & FRYERS

THERMOS JUGS
1 GAL. — CERAMIC LINED — Limited Supply
Ea. $2.29 plain Ea. $3.49 with spout

Cooper's MARKET
Fine Foods
PHONE 213 FREE DELIVERY

Dorothy Perkins
deodorant

once-a-year
½ Price
Sale!

Reg. $1.00
50¢ plus tax
LIMITED TIME ONLY

Be fresh as flowers, for hours and hours —with Dorothy Perkins gentle-acting but thoroughly effective deodorant. Checks perspiration . . . protects daintiness. Ever-fragrant, ever-creamy, greaseless and stainless. Get your supply now!

The Pharmacy

W. H. Freeman Good Plaster Contractor

Plastering is one of the oldest arts known to the building trades, yet one of the most difficult problems in the construction of a residence or commercial building. W. H. Freeman, Plastering Contractor, located at 1407 W. 20th in Amarillo, is indeed a specialist in his line and has done much of the important plastering and stucco work on the larger commercial buildings as well as residences in this area.

The Freeman organization is called upon to do the plastering work for many of the leading general contractors in the Panhandle because they know that they can be depended upon for using the proper material, the proper mix and that their experienced plasterers will do the job right. Freeman is known throughout the contracting and building trade for his open and above-board business methods and reasonable charges, which are the reason for the popularity that they have gained.

To our readers who are contemplating building or remodeling either a commercial or residential building and there is plastering to be done, we suggest that you consult W. H. Freeman who will gladly give you any information you may desire and an estimate on the work without obligation.

"Tilemaster" Co. Praised By Customers

Because of the sparkling beauty and thrifty prices of "TILEMASTER" Plastic Tile, which is permanent, so easy to clean, and pays for itself in re-decorating savings, home-owners and commercial concerns are loud in their praise of this outstanding product.

"TILEMASTER" Company West Texas, located at 510 East Tenth, Amarillo, are distributors of this popular plastic for West Texas and New Mexico. Their applicators are experienced and bonded, which assures expert installation. This aggressive concern is glad to consult with prospective builders and make recommendations on proper colors of plastic tile to be used. "TILEMASTER" Plastic Tile is available in thirty pastel and marbleized colors of rich depth and lustre, as well as six pearlescent colors. "TILEMASTER" Plastio Tile carries the approval of the U. S. Bureau of Standards and is nationally accepted for F. H. A. and G. I. loans.

"TILEMASTER" Plastic Tile has been used in many of the country's most modern hospitals, hotels, industrial buildings ,and homes. It is the perfect wall treatment for kitchens, bathrooms, playrooms, and sunrooms.

A telephone call to 6-8179 in Amarillo will bring complete information as well as cost estimates for the "TILEMASTER" installation you want as well as many other helpful suggestions.

Governor Bibb Graves of Alabama appointed his wife as Senator in 1937.

Shape of Things to Come

Amarillo Oil Mill Co. Leading Industry

Well known to the agricultural interests of West Texas is the Amarillo Oil Mill Company, manufacturers of a complete line of "RANCH HOUSE FEEDS" as well as cotton seed pellets, meal, and cakes, soy bean pellets and meal, and 21% protein range cubes. They are also buyers of Wheat, Milo, and other grains.

"RANCH HOUSE FEEDS" are most efficient and contain only the most pure ingredients and have proven their worth throughout this territory.

The aggressive officials of Amarillo Oil Mill Company, H. W. Allen, President; E. H. Kromer, 1st Vice President; Jack W. Johnson, Vice President; Lee Oates, Secretary-Treasurer are men of wide experience and are always most co-operative in any worthwhile movement which tends to better agricultural and livestock conditions in the Panhandle.

The central location in Amarillo assures quick delivery of "RANCH HOUSE FEEDS" to all Panhandle towns as well as the accessibility of the elevator facilities to our grain farmers. Amarillo Oil Mill Company has always taken great pride in the fact that they pay the highest market prices for grain and furnish accurate weights and grades.

It is with pleasure in this review edition of our paper we compliment Amarillo Oil Mill Company Inc. for their quality line of "RANCH HOUSE FEEDS" and the splendid service that they render to our ranchers and farmers and wish for them many years of continued successful operation.

The first American Bible was printed in the Indian Language in 1663.

"Old Scratch" Boon To Stockmen

Manufacturing a most revolutionary Livestock Oiler Bill Kirk Products Co., 5601 N. E. 8th in Amarillo have gained an enviable reputation. The "OLD SCRATCH" Livestock Oiler is truly the answer to the stockman's prayers because it oils any size ranch animal "Where it Itches." You just fill its 18 gallon tank with waste oil or any insecticide you may want to use and place it near the salt and watch your stock rub and scratch, killing warbles, lice, ticks, mites, mange, mosquitoes and insects. "OLD SCRATCH" is also effective in curing skin diseases, warts and pinkeye.

This modern livestock oiler is a simple machine — no pumps or jets — no valves to stick, yet it has a positive oil flow adjustment. It has no brushes to replace and nothing to clog up. "OLD SCRATCH" is fully automatic and will fit any size ranch animal.

All farmers and stockmen are invited to inspect this revolutionary "OLD SCRATCH" Live Stock Oiler. See your local dealer or write or see Bill Kirk Products Co., 5601 N. E. 8th (Old Municipal Airport) in Amarillo, and place your order NOW before the scarcity of materials makes it impossible to get delivery.

Bill Kirk Products Co. also manufacture Branding Iron Heaters which are widely used by ranchers throughout the cattle country.

We are glad in this review edition of our paper to compliment Bill Kirk and his efficient organization for their contribution to the livestock industry and to hope for them continued success in the years to come.

Benjamin Franklin's picture appears in every copy of the Saturday Evening Post.

News In Canyon 25 Years Ago

(Taken from the files of the Randall County News of June 24, 1926)

C. W. Furr, president of the First State Bank of Kirkland, will open his new grocery store in Canyon Saturday.

Canyon led all towns of Texas in attendance at the West Texas Chamber of Commerce convention held in Amarillo last week, with more than 2,000 persons in the Canyon parade.

"You have the most complete printing plant in West Texas," stated Jess Mitchell, editor of the Littlefield Leader and director of the West Texas Chamber of Commerce.

Ernest Atkins rceived his Ph. D. degree from Johns Hopkins University at Baltimore this month.

W. A. Jennings was a surprise candidate for the office of county judge, filing on the last day for candidates to enter the race.

Lubbock has granted a franchise for a gas pipe line to that city. The city commission of Canyon has taken no action on the petition for a franchise.

Miss Ollie Sone and W. B. Reynolds were married. She is the daughter of Mr. and Mrs. C. L. Sone, formerly of Canyon but now of Slaton.

Wheat tumbled 7 cents per bushel in price during the past week.

Mrs. Jane — Is Mrs. Smith an active member of the Women's Sewing Club?

Mrs. Sofie — My, no. She never has a word to say. She just sits there and sews.

Robert A. Taft, U. S. Senator from Ohio: "Excuses given for a timid war against Chinese Communism are flimsy and inconsistent."

Henry Clay is credited with saying "I'd rather be right than president."

Simply roll the KEM-TONE on ... right over wallpaper, paint, plaster. No messy dripping.

Only $3.98 GAL.

Kem-Decorator ROLLER-KOATER ... Only $1.39

Burrow Lumber Company

Yards at Canyon — Happy — Dalhart

If You Believe . . .

. . . that a bank's first job is to safeguard customer's interests . . .

. . . that small transactions are entitled to "big" consideration.

. . . that complete facilities should be available when you may need them . . .

. . . that sincere friendliness helps a lot — along with banking "know-how" . . .

THEN YOU'LL SELECT THIS BANK

So we invite you to find out, by asking our customers or through personal visits here—how well we measure up to those tests! May we prove our ability by serving.

First National Bank

Member Federal Reserve System — Federal Deposit Insurance Corp.

Amazing Mileage!

Be stubborn... get the long, long mileage you're entitled to. Bred to take you anywhere...that's Conoco N-tane Gasoline! You'll go farther than you think with a tankful of this rugged gasoline. Try it, today!

For Amazing Mileage, see your Conoco Mileage Merchant for CONOCO N-tane GASOLINE

CONOCO

CONTINENTAL OIL COMPANY

This is it!

TIME-PROVED POWERGlide AUTOMATIC TRANSMISSION

CHEVROLET

Chevrolet alone offers this complete Power Team!

POWERGlide Automatic Transmission*

Extra-Powerful 105-h.p. Valve-in-Head Engine

EconoMiser Rear Axle

Here's the automatic power team that brings you finest no-shift driving at lowest cost. No clutch pedal, no gearshifting. A smooth, unbroken flow of power at all speeds. Time-proved dependability. Come in and try it! ... Remember, more people buy Chevrolets than any other car!

*Optional on De Luxe models at extra cost.

In the low-price field, Chevrolet built the first automatic transmission . . . and Chevrolet builds the finest . . . to give you smooth, dependable no-shift driving at lowest cost!

Take Your "DISCOVERY DRIVE".

IMPERIAL CHEVROLET COMPANY

College Re-Division Plan Will Provide Balanced Curriculum

During the spring semester, 1951, a redivision plan was formulated for WT. This plan was designed for administrative purposes and for the purposes of curricula study and development. The plan was developed by the 'Committee of Thirteen,' made up of 13 representatives of the administration and faculty.

A sub-committee was appointed, with Dean Walter H. Juniper as chairman, to work out a plan for organization of the curriculum. They made several recommendations to the Thirteen which passed the plan on to the faculty for approval.

Approval was voted by the faculty and the plan adopted. Shortly before the end of the spring semester Dr. James P. Cornette named the heads of the new departments. They are: Dr. A. K. Knott, Division of the Humanities; Dr. R. C. Busteed, Division of the Sciences; Dr. L. F. Sheffy, Division of the Social Sciences; Dr. J. B. Roberts, The Professional and Vocational Group.

The college departments which are included in the Division of the Humanities are Art, Bible, English, Modern Languages, Music, and Speech.

Biology, Chemistry, Geology, Mathematics, and Physics are the departments under the Division of the Sciences.

All departments which offer work which in itself prepares for a profession or vocation are included in the Professional and Vocational Group. These include: Agriculture, School of Business, Education, Home Economics, Industrial Arts, Journalism, and Vocational Training.

The first three of these include the three broad areas of knowledge. The American Association of Colleges for Teacher Education, of which West Texas is a member, has been sponsoring a survey on general education. West Texas was one of the many schools which cooperated in this national study. General education was defined as the 'general knowledge and background in the three fields and which should be in the possession of every educated man and woman.'

In the earlier days of education all students took Latin, Greek, History and Science in the general education which was then offered. Gradually a change to the elective system was adopted and students were allowed to choose their studies, usually so-called 'snap' courses or courses which led to their special field of interest. Now the need is seen for a partial return to the general education system.

Under the adopted plan colleges will build up a curriculum in which the student will spread his studies over the three major fields for a knowledge of each, rather than concentrating in one field.

The changes which result from the plan will not be drastic or immediate, but will occur over a long period of time so that it will not cause undue hardship on any group. It will not affect students who are well on their way to a degree. Any changes will be made on full approval by the faculty.

This is not merely an innovation at West Texas, but is in line with similar programs at other schools which have developed from the study of the Harvard Report, 1945, titled 'General Education in Free Society.' The result will be a closer correlation between courses in the school and among the various schools of the state in a general advancement program.

Southern Democrats are being rebuffed by President Truman in their effort to lay down conditions for full support of the Administration. Mr. Truman is promising them all of the patronage they want but refuses changes in a few key jobs now held by men whom the Southerners regard as left-wingers. Retirement of David Niles as a White House assistant did please the Southern group.

Senator Robert Taft is not yet able to report that the discoveries of his political scout, David Ingalls, assure him anything like a majority of the delegates in the 1952 Republican National Convention. Mr. Taft wants the presidential nomination but is not blind to opposition in the party.

DIFFERENCE

The difference between you and your neighbor is that you don't tell half of what you know, while he doesn't know half of what he tells you.

ANOTHER NAME

In a praiseworthy attempt to keep the conversation clean, an anthropologist describes the marriage habit of Hollywoodiens as "serial monogamy."

Of all the creatures that creep and breathe on earth there is none more wretched than man. —Homer.

Prescriptions, Sick Room needs. Why Pay More. The Pharmacy Prescription Shop. We fill any doctors' prescription. West side of square. tf

Vet Enrollment Over 200 Mark

Mitchell Jones, Dean of Men and Co-ordinator of Veterans Affairs, announced this week that enrollment under the G. I. Bill had passed the 200 mark.

The heavy veteran enrollment partially results from the Gilmer-Aiken Law, under which many have returned to college to work on additional degrees and had additional eligibility.

Another reason is the cut-off date for initiating Veteran's training, which is July 25 for most veterans.

Brien McMahon, U. S. Senator from Connecticut: "There was a complete agreement in the Foreign Relations Committee in the spring of 1949 that he had best get out of China as fast as we could."

Frank Pace, Jr., Secretary of the Army: "Public service offers to the young man and woman the foremost challenge and opportunity of our times."

The Answers . . .

1. Dashiell Hammet.
2. The record height is 18 feet.
3. No. Many monkeys have short tails.
4. Uruguay, with 281 pounds per capita.
5. Japan, with 2 pounds per capita per year.
6. 969,000, or 124,000 more than the total casualties suffered in all the U. S. wars.
7. An anti-submarine — to track down and sink enemy subs.
8. None.
9. Benjamin Franklin.
10. Italy.

Dean Acheson, Secretary of State: "What our aid must do and can do is to supplement the efforts of a recipient government and of the people itself. It cannot be a substitute for those efforts."

Maurice Mosher, sergeant in Korea, credited with killing 300 Chinese: "They just kept on coming and I just kept firing the machine gun."

CROP SPRAYING
BY
AERIAL SPRAY SERVICE
NONE BETTER
JOE WHITTINGTON Day or Night
AMARILLO Ph. 3-5998

HOLMAN & HAYS
Heating and Plumbing Co.
Plumbing Supplies
Heating Supplies
Moved to 2007 7th Ave Phone 448

"ARE YOU FULLY COVERED?"

HANDS UP ME!

Employee dishonesty and any burglary, fraud or forgery loss is covered by our new Comprehensive Crime Policy. Just one contract—with only ONE premium. Ask us for an analysis of your needs. Don't delay — protect YOURSELF today.

K. L. POND INSURANCE
West Side of Square Phone 722

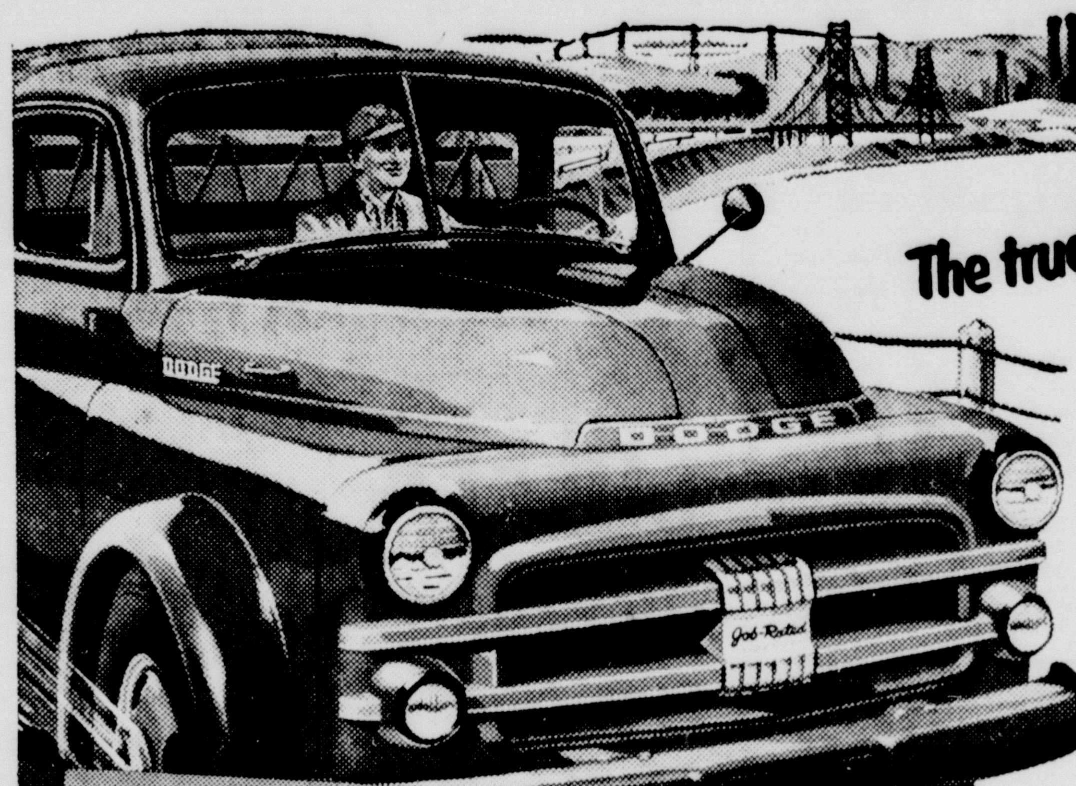

The trucks that do the most for you—
NEW
DODGE
"Job-Rated" trucks

...with features you've always wanted

More power with thriftier performance

You'll get power to spare—with economy to boot! Eight Dodge truck engines—94 to 154 horsepower—have power increases up to 20%. High compression gives flashing performance with less fuel. For year-in, year-out economy you get 4-ring pistons with chrome-plated top ring, "hotter" spark plugs (on models through 1 ton), heat-resisting exhaust valve seat inserts, 45-ampere generator, and moisture-proof ignition.

Better load protection...easier handling

Load and driver get the smoothest truck ride ever known! Revolutionary new "Oriflow" shock absorbers on ½-, ¾-, and 1-ton models smooth out bumps and jolts on any road . . . And driving is made even safer with easy-acting, worm-and-roller steering gears on most models. To add to safe handling ease, you also get cross-steering, shorter wheelbase, wide front tread, and shorter turning diameter.

What "Job-Rated" means to you

A Dodge *"Job-Rated"* truck is engineered *at the factory* to fit a specific job . . . save you money . . . last longer.
Every unit from engine to rear axle is *"Job-Rated"*—factory-engineered to haul a specific load over the roads you travel and at the speeds you require.
Every unit that SUPPORTS the load—frame, axles, springs, wheels, tires, and others—is engineered right to provide the strength and capacity needed.
Every unit that MOVES the load—engine, clutch, transmission, propeller shaft, rear axle, and others—is engineered right to meet a particular operating condition.

Greater safety for both driver and load

Cyclebond brake lining on all models assures positive, smooth stops with long lining life—because there are *no* rivets! A brand-new development—*Tapered* Molded Cyclebond lining—is featured on all models, 1½-ton and up, except air-brake models. It's *extra*-quiet, *extra*-smooth, *extra*-long-lasting! And Dodge gives you the added safety of all-steel "Pilot-House" cabs —with super-sized windshield, lower hood line, and relocated windshield wipers for better visibility.

For smoother performance . . . longer truck life FLUID DRIVE! A Dodge exclusive

Available on ½-, ¾-, and 1-ton models. This proved fluid coupling between engine and clutch cushions starts, protects more than 80 parts, including entire drive line. Smoother starts give added protection to your load. Driving is easier! Less gearshifting! Your truck lasts longer! Ask us for copy of free gÿrol Fluid Drive Booklet.

PLUS all these time-proved features Dodge Trucks have had for years

Steering column gearshift, standard on ½-, ¾-, and 1-ton models with 3-speed transmission. *Independent hand brake* for added safety. *Synchro-shift transmissions* (3-speed, 4-speed, or 5-speed) rugged, silent, precision engineered. *De Luxe cabs* (with rear quarter windows) available on all models. And many others!

Come in for a good deal on a truck that fits your job...a DODGE "Job-Rated" TRUCK

SAMUELSON MOTOR COMPANY
1407 Fourth Avenue Canyon, Texas

Step On it Easy When You Try 'Em!

SHAMROCK'S GREAT
Triple-Action
HI-OCTANE GASOLINES

They're so fast, so smooth, so powerful you'll be hitting the high spots before you know it!

These TRIPLE-ACTION performance qualities in Shamrock gasolines come from high-octane components supplied by three new, ultra-modern refining processes at the Shamrock plant.

Stop in today at your Shamrock dealer's for a new driving thrill . . . for the kind of service you like!

3 WAYS BETTER!
So Fast...So Smooth...So Powerful!

Get New TRIPLE-ACTION Performance with
SHAMROCK TRAIL MASTER
(REGULAR GASOLINE)
SHAMROCK CLOUD MASTER
(ETHYL GASOLINE)

SHAMROCK

THE SHAMROCK OIL AND GAS CORPORATION • AMARILLO, TEXAS

Red and White Food Store

BUFFALO FOOD STORE

Phone 1 or 2
Prompt Free Delivery

SPECIALS FOR FRIDAY AND SATURDAY, JUNE 22-23, 1951 — WE RESERVE THE RIGHT TO LIMIT QUANTITIES

Jumbo CANTALOUPES, Each 25c

APPLES, Ex-Fcy Winesaps, lb. 10¢

Fancy C. A.'s BANANAS lb. 12c

FRESH CORN, Fancy Tender, Ear 5¢

Fancy K. Y.'s FRESH BEANS lb. 16c

LEMONS, SunKist 360, Doz. . . 29¢

TUNA Star Kist Can 25c

Sardines, ¼ Oil American, 2 Cans 15c

Colored ¼'s Sun Spun MARGARINE, 2 lbs. . . . 55¢

Tamales, Marco Large Cans, 2 for 55c

8 oz. Bottle MARASCHINO CHERRIES . 25¢

Crystal Strawberry Preserves, 2 lb. Jar . . 59c

Large Boxes TIDE, DUZ, CHEER . . . . 29¢

Pork & Beans, 1 lb. can Big M, Can 10c

TEA, ¼ lb. Lipton's, pkg. . . 28¢

COFFEE Folger's lb. 86c

DOG FOOD, Pard, 2 Cans 29c

½ Gal. Family Pack ICE CREAM ½ Gal. 67c

Stop. Shop at The Buffalo Food Store and Save on the Total of the Slip.

Pure Pork Cloth Bag SAUSAGE lb. 29c

BEEF, All Cuts Below Ceiling

BACON Morrell's Pride lb. 49c

Lean Center Cuts PORK CHOPS lb. 59c

Assorted 4 Kinds LUNCH MEAT, lb. . . . 49¢

Fresh Lean PORK ROAST lb. 47c

Pre-Cooked HAM, ½ Slices, lb. . . . 65¢

FRYERS Fresh Dressed Fat — lb. 59c

BarBe Cue, Cooked Fresh Daily

Cecil Massey Spoke On Recreation and C. of C. Tuesday

Frank Morgan was in charge of the Rotary Club program Tuesday noon and introduced Cecil Massey to talk on work of the Recreation Council and of the Chamber of Commerce.

Canyon is the smallest town in America with a full time recreation program, stated Mr. Massey, who has directed this work for the past year. The program here is being carefully watched in many other towns of the Southwest. Massey has been called to many towns of this section to explain his work.

The common objections to a recreation program are: "Let the parents look after their own children;" and "When I was a kid there was plenty of work at home." These objections may be answered by the fast moving period of time which calls for so much outside work on the part of the parents that they cannot stay at home all of the time; and the fact that household chores have been greatly reduced.

While Canyon has not been cursed by dope rings, one could start here. Saving the life of one boy or one girl is worth all of the cost of the program.

The director urged that parents come to the program and see what was being offered for the children. Only a few took time to visit the projects last year. More than 20,000 people participated in the program last year at the various times in Canyon.

Massey was elected secretary of the Chamber of Commerce this spring in addition to his work in the recreation line. "We need the help and advice of all citizens to carry on the work of the Chamber," stated the secretary. More than 3,000 letters have been mailed out since he took charge, telling of the advantages of Canyon. While the Chamber is after new members, it needs the cooperation of all citizens to carry on its job.

Visitors were: Dr. Lee Willborn of Austin; Rev. A. B. Duncan, Jr. of Muenster; George Heard of Hereford; J. Davis Hill of Galveston; Thurman Rickardson and Howard Amick of Panhandle; L. A. Vahue, Roy Eastland, Leon Duprey, J. Frances Brown, Earl O'Keefe, Ed Shaw, Tom Gallaher, J. H. Yearley, all of Amarillo.

Visitors in the Tom E. Beard home over the week-end were Mrs. Beard's sisters — Mr. and Mrs. Sidney Westray and children Ronnie, Gordon, and Paula, Dotty and Ginger Moscha of Niles, Calif., Mrs. Ray Wilbanks of Moran, Mrs. Ralph Miller of Abilene, Mrs. E. G. Law of Albany, Mrs. L. M. Miller and son Bryan of Fort Worth, and Mrs. Russell Webb and daughter Glenda Jean of Ranger.

S. C. "Pinky" Harp spent the week-end in the home of his parents Mr. and Mrs. T. B. Harp of Vega.

Mr. and Mrs. Bernard Warren attended the formal opening of Griggs Pioneer Chapel in Amarillo Sunday.

Prices Slashed!!!

SEAT COVER CLEARANCE SALE

Coupes — $2.95 and up.

Coaches — $3.95 and up.

Sedans — $5.95 and up.

Penn Chemical Co. Serves Area Well

Stocking a complete line of agricultural chemicals, insecticides and fungicides that will effectively control insects and diseases of your crops, trees, shrubs and other plants, Penn Chemical Co., located on East Highway 66 at the Old Municipal Airport in Amarillo have established themselves in West Texas for their quality products. They now have available for immediate delivery TOXAPHENE for cotton insects and cutworms and PARATHION for effective control of green bugs. They also have 2,4-D Weed Killers, Brush Killers and Livestock Sprays. They are distributors for REASOR-HILL Farm Chemicals which are recognized as leaders in their line.

Penn Chemical Co. extend to farmers, ranchers and others who may have spraying problems, to consult them. Their wide experience and technical knowledge is yours without obligation and they will recommend the proper chemicals or sprays to meet your requirements. They also suggest that orders be placed at once because they anticipate a serious depletion of farm chemicals before insect control season is over.

It has been found to be most economical to have your spraying done thoroughly and efficiently by an experienced concern who uses the very best chemicals. Penn Chemical Co. will be glad to give you cost estimates on airplane crop dusting and spraying. A telephone call to them at 2-1788 in Amarillo will bring full details and cost estimates.

With the bug and weed season here it is wise to act quickly — delay is costly and by the use of the proper sprays and insecticides you will prevent loss and increase your profits. We are fortunate in having such a concern as Penn Chemical Co. to depend upon for their quality products and the good service that has contributed to the large business that they have built and we are glad to recommend them to our many readers.

Mrs. A. V. Peterson, the former Dorothy Fay Rusk, and children Bobby, James and David of Rio Grande City visited in the W. T. Davis home Monday afternoon. They were enroute to Pampa for a two-week visit with Mrs. Peterson's sister Madge. The other sister, Stella, who lives in California, will join her there for the visit. At the end of two weeks Mrs. Peterson and children will return to Canyon for a two-week stay in the W. T. Davis home.

Build, Buy, Live in Canyon!

Home Owners Praise Ace Sheet Metal & Roofing Co.

Reliable work at reasonable prices has gained for Ace Sheet Metal & Roofing Co. located at 209 Hayden in Amarillo a reputation that has brought an ever increasing patronage and which has resulted in satisfactory service to home-owners and business buildings alike in the line of complete roofing, sheet metal, heating and air conditioning work.

Regardless of the kind of roof that is most desirable for your purpose, whether it is tar and gravel, built-up, asphalt or asbestos shingles Ray Junell, the owner of Ace Sheet Metal & Roofing Co., will gladly furnish cost estimates and be of assistance in recommending the proper roof for your residence or commercial, industrial or public building — as no roofing job is too large or too small. Mr. Junell will see to it that the very best of material is used. They are dealers for BIRD Roofing materials which are recognized over the entire country for their quality and long-life.

This aggressive concern also has a complete sheet metal shop and can fabricate any item you may need that is made from sheet metal. They also install air conditioning, heating and ventilating equipment and will gladly make a survey of your building and recommend the proper air conditioning or heating unit to best serve you. Their forced air systems distribute an even heat at a minimum fuel cost in winter and will also cool the building in summer — reducing temperature from 10 to 15 degrees.

We are glad in this review edition of our paper to recommend Ray Junell and his Ace Sheet Metal & Roofing Co. to our many readers. This concern has served this area well, having done the roof construction and installed the heating and air conditioning in many of the homes, as well as commercial, industrial and public buildings in the Panhandle.

Wednesday Mrs. Eugene Davis, Mrs. T. M. Thurmon, and Mrs. Flake Thurmon and children went to Littlefield to see Mrs. Davis' daughter Carolyn, who accompanied the group to Levelland to visit Mr. and Mrs. Grady Melton and Larry, Mr. and Mrs. Bud Thurmon and family.

Mr. and Mrs. H. B. Hales returned last week from Des Moines, Iowa, where Mr. Hales was the Texas delegate to the National Holstein Friesian Convention and attended the national sale. They returned through Nebraska and Kansas.

Pantex Specialize In Excavation

Rendering a complete excavation service including all types of excavation for construction such as basements, driveways, leveling and ditching, the Pantex Plumbing & Heating Co., located at 1714 Johnson in Amarillo are rapidly becoming leaders in their field for the reason that they have the "know how" acquired by long experience, plus the most modern equipment. Many of the general contractors have found that it is far more economical to sublet the excavation end of a construction job to Pantex than to do it themselves, not only because they are specialists in their line but it saves the cost of the expensive equipment, supervision and the work is actually accomplished in less time.

Of special interest to those engaged in farming, Pantex Plumbing & Heating Co. have the proper equipment and do terracing to prevent soil erosion and a complete irrigation service as far as ditching, leveling and preparation of the land is concerned. This aggressive concern is always glad to discuss irrigation, terracing or any other earth moving work with prospective customers. Their long experience and successful record in this line enables them to give good advice and many ideas that, if followed, will save considerable money and result in a more satisfactory job. Those who have used the services of Pantex are highly pleased with the good service but also with the reasonable charges and their friendly attitude.

Visitors in the W. T. Davis home last week were Mr. and Mrs. Gerald Schantz and Linda of Lubbock and Mr. and Mrs. Billy Davis and Gene of Houston. Mrs. Schantz will be remembered as Lucille Davis.

VARSITY

Enjoy Cool Comfort

SAT. — SUN. — MON.

OLYMPIC

It's Always Cool Inside

THURSDAY - FRIDAY

SATURDAY ONLY

SUNDAY - MONDAY

GIANT 500-THEATRE PREMIERE!

This theatre is among those chosen for the nation's first showing of "FORT WORTH"

TUESDAY - WEDNESDAY

ONE CENT NIGHT

1 FOR 50c — 2 FOR 51c

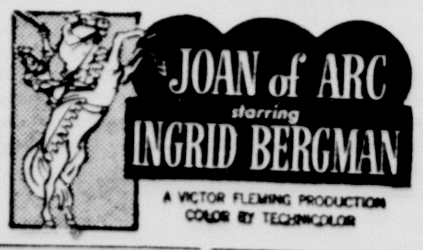

NEXT THUR. - FRI.

Holland-Sloan Wedding Vows To Be Read Saturday

Mr. and Mrs. E. W. Holland of Sundown announce the engagement and approaching marriage of their daughter, Ila Sue, to Charles Ridings Sloan, son of Mrs. Irene Sloan of Canyon.

The wedding is to take place on June 23 in the First Baptist Church of Canyon. Both Miss Holland and Mr. Sloan are graduates of West Texas State.

PERSONAL SHOWER GIVEN FOR MRS. LOWELL SMITH

Mrs. Lowell Smith, nee Gloria Franklin, was complimented with a personal shower in the O. H. Crowell home on Friday evening. Hostesses were Ruth Ann Crowell, Dorothy Carter, Mary Ann Dawdy, Billie Small, and Martha Bagley. The honoree wore a corsage of purple and pink asters, a gift of the hostesses.

Mrs. Carl Eugene Hair secured names at the guest book. The gifts were presented in a basket decorated in lavender and pink.

Laid with a lace cloth, the serving table was centered with an arrangement of red roses. Guests were served by candlelight. Miss Small poured.

President Truman is staking his political future on a bet that the Russians will agree soon on a deal for peace in Korea. The President is confident that the Russians this time are not pulling his leg when they reveal a special interest in peace.

Still Lot of Bargains During Our 21st Anniversary SALE

MATHES COOLER Again FIRST CHOICE for SUMMER COMFORT

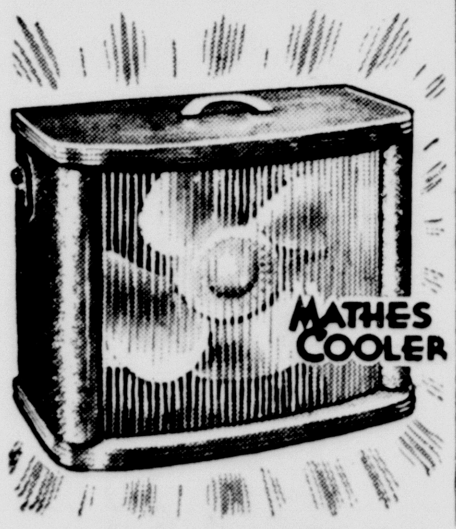

$29.95

NEW CABINETS of unbelievable beauty!

MORE EXCLUSIVE "COMFORT" FEATURES

OUTSTANDING in PERFORMANCE

UNEQUALLED IN VALUE!

YOU'LL KEEP COOLER with a MATHES COOLER!

COME IN AND SEE IT TODAY

White Auto Store

Roger Haberer, Owner

Ragan-Hayden Vows Read Tues.

Wedding vows for Miss Enid Norine Ragan and Charles E. Hayden of Arlington, Texas, were solemnized Tuesday evening at 6 o'clock. The scene of the wedding was the Palo Duro Baptist Church. Rev. Henry Eason, childhood friend, read the single ring ceremony.

Mrs. Clarence McBroom at the piano accompanied Roy Lee Jones who sang "Always" and "Ah! Sweet Mystery of Life." The traditional wedding march was played.

Attending the bride as matron-of-honor was Mrs. Roy Lee Jones of Wildorado. Flower girls were Linda Tooley and Sharon Buchanan. Ringbearer was Randy Tooley.

Winston Evans of Wildorado was best man.

The bride was attired in a white wool gaberdine suit. Her accessories were navy, and she wore a corsage of red roses.

The bride and groom will reside at 1039 W. 2nd, Arlington, Texas. He is the head of Romance Language Department of Arlington State College.

FRIENDS CELEBRATE BIRTHDAY WITH MRS. OLDHAM

On Saturday, June 16, a group of friends gathered in the home of Mrs. Laura Oldham to celebrate her birthday. She received numerous nice gifts.

Ice cream and cake were served to friends Mrs. Addie McElroy, Mrs. Claudia White, Mrs. Horne, Mrs. J. H. McMurray, Mrs. Edna Guthrie, Mrs. Ema Foster, Mrs. Ollie Huffman, Mrs. Eddie Jennings, Mrs. Morris, Miss Ona Mae McMurray, and Mrs. Oldham's son and family, Mr. and Mrs. C. Oldham and Sydney.

PARTY HONORS BOBBY CHILDERS ON 6th BIRTHDAY

Bobby Childers was honored on his 6th birthday, June 12, from 9 to 11 a. m. with a party given by his mother.

Several games were enjoyed before birthday cake and ice cream were served to the following children:

James Miller, Sharon, Harry, and Howard Lisle, Billie Faye Miller, Bill Childers, Ronnie and Gary Sheppard, Tommy and Bobby Zachry, Shirley and Tommy Platt, Ronnie, Suzie and Ila Childers of Phoenix, Charles Allen and Edward Newton Childers Jr. of Cleveland and the honoree, Bobby Childers.

MOTHER-IN-LAW CLUB TO HAVE SUPPER FOR HUSBANDS

The Mother-in-Law Club will meet in the home of Mr. and Mrs. G. W. Cox on Thursday evening, June 28, at 7 o'clock for a covered dish supper. Husbands of members of the Club are invited to attend.

Senator Tom Connally, of Texas, head of the Senate Foreign Relations Committee, is joining the group of Democratic leaders in Congress who want to see Mr. Acheson resign as Secretary of State. The Texas Senator is up for re-election and fails to find much popular enthusiasm for Mr. Acheson among the voters of his State.

The State Department is in serious trouble over its appropriation for the year ahead. Not only is Congress showing signs of delay in approving new appropriations, but it also is inclined to deny a resolution continuing present appropriations except on a much-reduced basis.

The idea is seeping into the thinking of Congress that, if 250 million people in Western Europe, with industry far larger than that of Russia, cannot find a way to get together and to build a basis for defense on land, then something fundamental may be wrong with Western Europe. The thought is that U. S., with 150 million, may not be able to do everything for everybody.

Francis Matthews, Secretary of the Navy, remains very cool to broad hints and even suggestions that it would be appreciated by the White House if he would accept an ambassadorship or some other job. Secretary Matthews likes his work very much and, as a large contributor to the Democratic Party, is fairly confident that he can go on doing it.

Mr. Truman pleased Democratic leaders in New York by appointing Thomas F. Murphy, Police Commissioner, to a federal judgeship. Murphy, who as a federal attorney prosecuted Alger Hiss, had been getting into the hair of politicians by his "strait-laced" ideas about gambling and other things.

Michael DiSalle, Price Controller, is being forced to give thought to plans for rationing gasoline. If an explosion should come in Iran, cutting off all oil from that area, U. S. might be pushed close to rationing in case it felt compelled to supply needs in Europe and elsewhere now supplied by Iran.

British officials had been warned by U. S. that one of the British diplomats who disappeared had left-wing connections of a sort that would have barred his employment by the U. S.

Charles E. Wilson, Economic Stabilizer, is going to be required to accept from Congress a much narrower grant of power than he has wanted.

WE HELP YOU TO YOUR CAR — we're keeping prices DOWN — Courteous Service

SPECIAL VALUES

Diamond HOMINY, No. 2 Can . . 9¢

Diamond, No. 2 Can SPINACH, 2 For . . . 25¢

Franco American SPAGHETTI, 303 Size . 14¢

Hershey's, 16 oz. Can CHOCOLATE SYRUP . 15¢

PITO'S PEANUT BUTTER and NUT SALE

PEANUT BUTTER PITO'S
QUART Size . . . 55c
15 oz. Refrigerator Jar . 31c
MUG, 12 oz. . . . 35c
Tumbler, 8 oz. Jar 23c

PITO'S CANNED NUTS
8 oz. Can Blanch Jumbo . . 31c
8 oz. Can Spanish Peanuts . 28c
Cashew, 7 oz. Can . 43c
Mixed Nuts . . . 49c
Almonds, 7 oz. Can 49c

Peanut Butter Sandwiches Served All Day Sat.

Free Balloons FOR THE KIDDIES ALL DAY SATURDAY

ICE CREAM LANE'S ½ Gallons 69c

COFFEE Schilling's 1 lb. Tin 79c

FLOUR Gold Medal 25 lb. Sack $1.98

FROZEN FOODS
Snow Crop, 4 oz. Can ORANGE JUICE, 3 Cans . . 25c
Snow Crop, Makes Quart LEMONADE, 5 oz. Can . . 17c
GRAPE JUICE, 6 oz. Can . 21c

MEAT and POULTRY Specials

T-Bone Steak lb. 95c
Beef Roast lb. 75c
Loin Steak lb. 85c
Wilson's Bacon lb. 49c

Vegetable Value Event

Tomatoes Large Ripe lb. 15c
Radishes Large Bunches 2 Bunches 7c
CORN Texas Golden Per Ear 4c
U. S. No. 1 Louisiana Bell Peppers lb. 15c

HOME OF FINE FOODS — BELLAH'S SUPER MARKET — Prompt Free Delivery Phone 80 or 580

Hometown Shipping Expert

Your Santa Fe agent is a specialist in solving shipping problems—always ready to talk over your needs, and work out a plan to give you the best in service and dependability.

No matter how large or how small, your shipment receives expert attention and handling when you ship via Santa Fe.

And, when you ship and route your freight via Santa Fe, you support a local industry. Santa Fe is a part of your community, paying taxes and wages that are important to you, your schools, and your local government. That's why every freight shipment via Santa Fe helps you and your community.

Let me show you why and how it pays to ship Santa Fe *all the way*. . . .

Your local Santa Fe Agent

Santa Fe

DRAFT-TEST SCORING

College men who took their selective service aptitude tests recently may have to wait a month or longer to learn their scores, according to Draft Director Lewis B. Hershey. The results will be transmitted directly to local draft boards. An estimated 175,000 took the first tests, on May 26, another 225,000 are expected to take it on June 16, June 30 or July 12.

Electric headlights on locomotives were first used early in 1886.

Advice to the lovelorn is the oldest syndicate feature in newspapers.

Stock medicines and vaccines, The Pharmacy, Prescription Shop. We fill any doctors' prescription. West side of square. tf

COLLEGE GI'S

Around 34,000 members of the armed forces currently are enrolled in colleges, according to Maj.-Gen. John M. Devine, chief of the Defense Department's Information and Education Division. Other thousands, both in this country and overseas, are continuing their education through correspondence courses.

A young woman was mailing the old family Bible to her brother in a distant city. The postal clerk examined the heavy package carefully and inquired whether it contained anything breakable.

"Nothing but the Ten Commandments," was her quick reply.

"Godey's Lady's Book" was the first women's magazine in this country.

INSURANCE DIVIDENDS

Payments in the second special life-insurance dividends for World War II veterans, which started on April 23, reached a total of $55,000,000 at the end of May. A total of 675,000 checks had been issued by the Veterans Administration. The dividend will take a year to complete since payments are made after the anniversary date of each policy. The total dividend is $685,000,000 for the three years between the 1948 and 1951 anniversary dates.

The first ironclad warship was built in the 16th century for the Korean Navy.

Ethel Barrymore popularized the lines "That all there is, there isn't any more."

Few People Are Up on Subject Of Taxation

Practically everybody talks about taxation, governmental budgets and related problems. But a relatively small number of people knows much about them. By the same token, there is endless talk as to just what the government's tax and fiscal policies should be in the current emergency, but few of us are in a position to suggest anything tangible.

The Committee for Economic Development—a non-political and non-profit organization of some 130 leading businessmen and educators who are devoting their time, experience and resources to objective economic research—has proposed a program which, it believes, meets the needs of the moment. Not everyone will agree with all of it. But it is a significant contribution to the literature on a complex and extremely important subject.

CED says that higher taxes are necessary. "But," it adds, "there is also a danger in higher taxes. The danger is that extremely high taxes —especially if long continued and badly distributed — will interfere with the growth of production, which is also one of our main economic objectives . . . In fact, there is a danger that taxes will be at the same time too high and too low — higher and more harmful to production than would be necessary if effective action were taken with respect to government expenditures, credit expansion and savings and yet not high enough to control inflationary pressure in view of the other policies that are actually followed. If, in addition, the taxes we impose are of a kind that put great restraint upon production and relatively little restraint upon inflation, we shall have taxed ourselves at great cost for little benefit."

CED proposes a four-part financial program which it considers adequate and balanced. First, the proposed 1952 budget would be cut by $6,000,000,000. Second, taxes would be increased by $10,000,000,000. Third, tight restrictions would be placed on credit. Fourth, a national program to encourage private savings would be instituted.

It is one thing to advocate tax increases and another thing to figure out where they could be imposed without undermining the economic machine. CED's plan in this regard has three main facets. First, individual income taxes would be raised by five per cent on taxable income after present exemptions and the present tax. Second, the combined income tax rates on corporate profits in excess of $25,000 would be raised from the present 47 per cent to 50 per cent. Third, a new excise tax of five per cent would be imposed on goods sold at retail, excluding food, housing, utilities, such as automobiles and other durable goods, would also be raised. CED likewise recommends that various "loopholes" in the tax laws—such as that which exempts cooperative businesses from taxation—be plugged up.

Generally speaking, this is the kind of tax and budgetary program which most economists favor now. The heavy emphasis that is placed upon strict government economy is of particular significance. Some think the budget can be cut by substantially more than the $6,000,000,000 CED recommends. Aside from the precise figure, almost all are dead certain that big reductions are both possible and necessary.

NAME' A SLOGAN

St. Louis. — The new consulting internist for the Frisco Railroad's Employes Hospital Association, located at Tulsa, Okla., is a physician by the name of Safety First.

TIMELY WARNING

Somewhere in Korea. — On a certain highway in South Korea, military police have posted this sign: "Drive carefully, you may kill your replacement."

No casualty in Korea represents futility; the boys fighting in that far-away land may be giving aggression a real lesson as well as a good licking.

If mankind is to benefit from the mistakes of the past there will have to be a widespread acquaintance with what is popularly referred to as history.

The trouble with many laws is the willingness of citizens to take advantage of their provisions for the purpose of getting something that they are not entitled to receive.

While other Presidents have died in office, William Henry Harrison and Zachary Taylor are the only ones whose deaths occurred in the White House.

The Patent Office was the only public building left standing when the British burned Washington in 1814.

Aside from cheese, rats also enjoy doughnuts, apples, sweet potatoes, and peanut butter.

Rev. W. B. Hogg of El Paso, Texas, memorized the Bible.

Happy Birthday

June 22:
Ray Cole
Fayerene Schaeffer
C. C. Stewart
Mrs. W. F. Bonds
Mary Louise Hunter
Charles Eugene Evans

June 23:
Jackie Campbell
Richard Bailey
Mrs. S. H. Jones

June 24:
Margaret Rusk
Earl Rusk, Jr.
Jeannett Johnson
Mrs. Edna Moore
Mrs. Jack Neil Jennings
Leo Duflot

June 25:
Mrs. T. M. Moore
Mrs. S. H. Condron
Mrs. Hosea Foster
Mrs. G. W. Cox
Jackie Dodson
Loyd Prichard
Mary Patricia Haley

June 26:
Hal Harrison
Mrs. Clyde Hancock

June 27:
Milford Graves
James Russell Thomas
Juanelle Burrus

June 28:
Kenneth Smith
Beverly Sanders
Arthur Hardman
Gene Byars
Mrs. Jack Barnard
Alberta Brown
Mrs. L. J. McGehee
Irwin L. Bauer
Mrs. R. W. Waldrop

About 100 years ago, railroad conductors were known as Masters of Transportation.

HOLC

The Home Owners Loan Corporation, established by Congress in 1933, for the purpose of lending money and taking over mortgages during the depression years, has gone out of business. It deposited a $14,000,000 surplus in the U. S. Treasury as its final act on May 28. During its eighteen years of existence, it made investments of almost $3,500,000,000 and refinanced 1,017,821 defaulted home loans, which was the equivalent of one out of five of all the mortgages on owner-occupied homes in nonfarm areas.

DRAFT CALL

Reduced casualties in Korea and increasing volunteer enlistments are given as the basis of the Army's draft call for only 15,000 men in July, the smallest call since the new selective service began last September. Its quota for August has been announced at 22,000.

The first motion picture theater was opened in Los Angeles, Calif.

We have trusses. The Pharmacy Prescription Shop. We fill any doctors' prescription. West side of square. tf

A motor rewound here has its full rated horsepower — the work is superlatively done by specialists and is wholly guaranteed. Regardless of type, size, make — we can service your electric motors perfectly, economically.

Wirt Electric

The flag of Denmark is the oldest one in use today.

FOR YOUR
GAS, OIL AND DIESEL FUEL
Leave Order At
CITY SERVICE STATION
We Appreciate Your Business
CONTINENTAL OIL CO.
Lonnie Byars, Agent — Phone 11

WE'VE GOT 'EM!

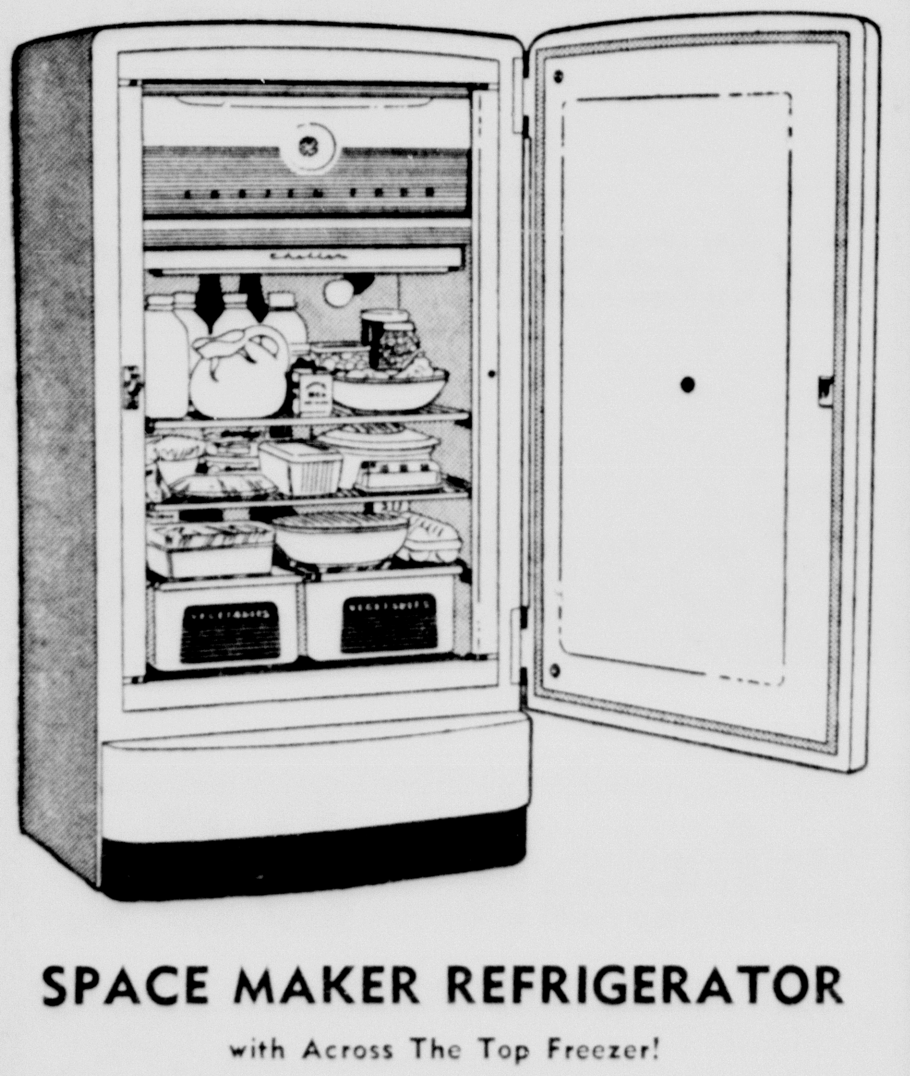

SPACE MAKER REFRIGERATOR

with Across The Top Freezer!

FREEZER — full width of cabinet - holds 43 pounds of frozen foods.

ROLLA-DRAWERS — for fruits and vegetables glide in or out easily.

CHILLER — extra storage space for luncheon meats, steaks and chops.

Just what you need for these hot summer days ahead.

G. E. FANS

Quiet, dependable low-cost fans for the home or office. Don't forget to see Wall Cabinet Ventilating Fan that with a flip of the switch will quickly make cooking fumes, grease and heat disappear from kitchens.

WINDOW COOLERS

Adaptors make installation easy for steel casement or wood sash windows.

- Galvanized steel construction.
- Directional grille (adjustable horizontally or vertically.)
- Extension wings for mounting in varying window widths.
- Adjustable to low, medium and high speeds.
- Requires but one electrical and water outlet.

DIFFERENT COLORS and MODELS to choose from.

Switch from HOT to COOL in the HOME or OFFICE.

THOMPSON'S
Hardware - Housewares
Furniture - Farm Equipment

JUNE SPECIALS

ONE SMALL GROUP OF
Ladies Cotton GOWNS
Excellent for Summer
VALUES TO $5.95
Only $1.95

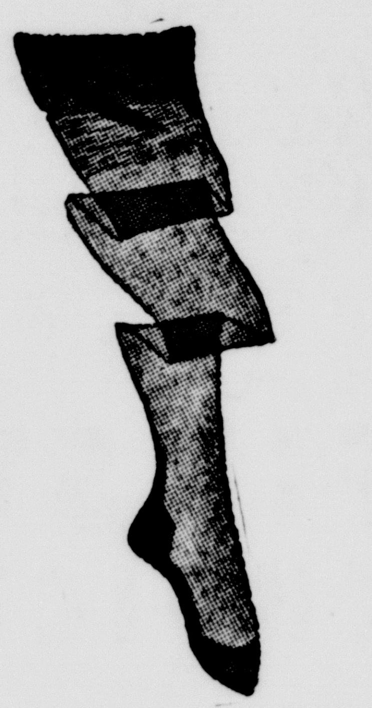

LADIES HOSE
60 gauge, 15 denier, First Quality, Regular $1.95
Only $1.49

51 gauge, 15 denier, First Quality, Summer Colors, Regular $1.50 and $1.65
ONLY
$1.29

Ladies Slack SUITS
and seperate slacks, Outstanding
CLOSE-OUT SALE
½ Price

SHEETS
Dan River, 72 x 99 by type 128, regular $3.50
Only $2.89

FOXCROFT SHEETS
Type 128 in 81 x 108 or 81 x 99, values to $3.65
Only $2.89

MEN'S
Summer SLACKS
Small group, all rayon, ideal for hot weather, values to $7.95,
Only $4.45

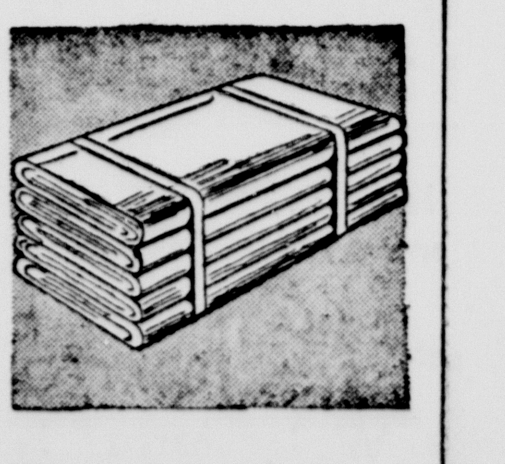

WARREN'S

PLAIN OLD COUNTRY

Drug Store

run by old country plow boys.

We still give personal courteous service.

Merchandise right price.

Sold off of old pine board shelves.

Cow Medicines and Human Medicines

CANYON DRUG
THE FRIENDLY STORE
PHONE 174 - - - - - No. SIDE OF SQUARE

Abraham Ibrahim Zein El Bin, Egyptian trade union leader: "Newspapers are the poor man's university."

Joseph T. McNarney, General, U. S. Army: "Push-botton warfare is not just around the corner."

Defense of our nation, to guarantee our liberties, costs money and requires the personal contribution of every American.

God hath made man upright, but they have sought out many inventions. —Ecclesiastes 7:29.

Attention

Victims of Hail Storm who need to re-paint inside and outside!

SEE

Cunningham Maytag Appliance

South Side of Square

For 25% Discount on all types of paint.

This is a Special for Hail Storm Victims.

Phone 405

THIS SIGN HAS

MOVED

DE SOTO APPROVED SERVICE PLYMOUTH

New Address

RANDALL MOTOR COMPANY

5th & Hiway 287

Canyon, Texas Phone 63

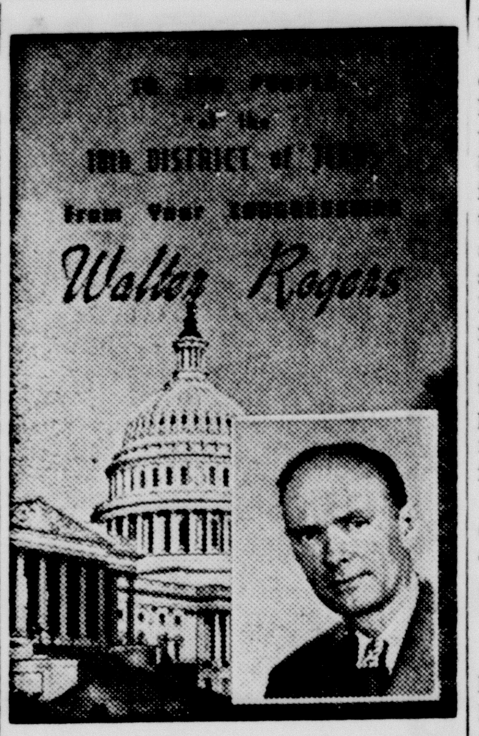

LOBBYING: A number of inquiries have come into my office lately, about different organizations seeking donations to help influence the passage or defeat of legislation. This is not a new game; it is as old as the hills. Several of these inquiries have asked my advice as to whether or not contributions should be made to these organizations. There are a great number of organizations in most state capitols, and especially is that true here in Washington, that hold themselves out as being for or against some particular special legislation or bill. Many of these organizations seek donations by personal contact, mail and sometimes by radio and newspaper advertising. It is most difficult to separate the good from the bad, and I would certainly not advise anyone to contribute to anything which they do not understand and in which they do not have the utmost confidence. If you receive requests from any source for donations to these fancy named organizations, you owe it to yourself to find out who the people are behind the organization, what their purpose is, and what service they can render you. Frankly, I do not pay any attention to these so-called lobbying or semi-lobbying organizations. I am interested in what the people of my district think, and expect to continue to follow that policy. I am sure that most of the other congressmen feel the same as I do and are not going to be misled by any such activities. There are many fine business, farm, civic, religious and other types of organizations that render many services to their members, and these organizations also advise their members of pending legislation that might affect them. This is a fine service and a great help to the members. This type of organization is to be commended for the fine work it is doing in building and helping the communities and the State. However, there are many fly by night organizations that use high-sounding names that are probably sincere in what they are doing, but they are certainly ineffective, and money thrown into those channels is wasted by the taxpayers. If any of you have any questions about any pending legislation, all you have to do is write me and I will certainly furnish you with as much information as is available. Please do not permit yourself to be enticed into making donations that are unnecessary, and then find out too late that you have been taken.

TIDELANDS: You will of course be interested to know that the legislation for the return of the tidelands is beginning to progress, as I told you it would in a previous news letter. This should develop faster within the next few weeks, and unless something unforseen takes place, it is my opinion that we will have the tidelands recovered by the end of this year.

CONTROLS: The extension of the controls under the Defense Production Act of 1950 appears to be in line for a good fight on the House Floor. Most of the members of congress, who are fully aware of the dangers of inflation, are dissatisfied with the manner in which the allocation and control program has been administered, and many have told me that if we are to have a continuation of the recent experiences with these bureaucratic directives, it is their opinion that it would be better to abolish the whole program and start over. It looks like a nip and tuck battle at the present time; however I am afraid that many who do not believe in controls as a fundamental proposition will vote to extend the controls. This group will not vote to enlarge the controls or extend them for any great period of time. I do not believe that the proposition to license businesses would get any appreciable support in this congress. Certainly I am not going to vote to license all businesses and let them be controlled from a central focal point in Washington. That would be regimentation of the worst kind and would place in the hands of a few bureaucrats life and death powers over every small business in this country. I have already served notice on the powers that be that I am unqualifiedly opposed to any such program and will fight it to the finish.

ST. LAWRENCE SEAWAY: Groundwork is being laid to bring tremendous pressure to pass the St. Lawrence Seaway project legislation. This piece of legislation involves expenditure of approximately 800 million dollars of American money, and incidentally is being sponsored and pushed by several economy minded Republicans who are going to meet themselves coming back if they get this bill to the floor. One of the funny things here is that a lot of these people talk economy when it is in someone else's district but when some expenditure involving several hundred million dollars turns up in their district, it immediately becomes a defense project and all question of economy is forgotten. I can tell you though that the strong force of Jeffersonian Democrats in this Congress will not be fooled by these tactics. These pork barrel projects, whether in democratic or republican territory, are going to find rough sledding.

Sgt. Ted Bones Killed in Action

Marine Sgt. Ted R. Bones, Jr., husband of Mary Lou Bones, was killed in Korea June 8, according to a telegram received by his family Tuesday from Marine Commandant C. B. Bates.

Sgt. Bones was with the First Marine Division directing aerial bombardment of enemy lines in the Korean fighting.

The wife of the deceased Marine is now enrolled at West Texas State as a junior. She is the former Mary Lou Prickett of Dill City, Oklahoma. She now lives with her 10-month-old son, Ralph Franklin Bones, and her husband's parents at 1611 Polk Street in Amarillo.

Ted Bones, a native of Shamrock, was born August 30, 1929, and moved to Amarillo with his family the next year. He served as a lieutenant in the Amarillo High School ROTC unit.

He was an employee of the Nichols Paint company of Amarillo since his discharge from the Marines in 1949 and until his recall to duty in September of last year. Sgt. Bones served two of his first three years enlistment, beginning in 1946, in China.

Along with his parents, his wife and son, Bones is survived by his sister, Mrs. O. L. Jenkins, 109 North Western in Amarillo.

James A. Van Fleet, Lieutenant-General, Commander in Korea: "We can whip the Chinese Army any time or place — I have thought that since I first arrived in Korea."

Charles W. Crawford, U. S. Commissioner of Food and Drugs: "We are being plagued with a small army of food quacks, peddling nutritional nostrums."

Caloy Steel Wall Tile

(A PERMANENT INSTALLATION)

You can install this fine tile on your own walls or our expert mechanics go anywhere.

If you wish you may pay 10% down and balance in 30 months through our FHA payment plan.

The Builders Supply Co.

1600 W. 7th Ave.—Amarillo, Texas

Telephone 2-4375

UNKNOWN SOLDIER

Due to the present uncertain world conditions, plans to honor the unknown service man of World War II have been postponed. Eventually, an unknown service man of World War II will be laid to rest alongside the tomb of the Unknown Soldier in Arlington National Cemetery.

The election of 1952 hasn't been decided yet even if the experts of both parties tell you what the result will be next November.

USE T-4-L FOR ATHLETE'S FOOT BECAUSE—

It has greater PENETRATING Power. With 90% undiluted alcohol base, it carries the active medication DEEPLY, to kill the germ on contact. Get happy relief IN ONE HOUR or your 40c back at any drug store. Today at Canyon Drug.

At his best man is the noblest of all animals; separated from law and justice, he is the worst. —Aristotle.

Man is a tame, domesticated animal. —Plato.

Grayson Kirk, vice-president, Columbia University: "It's much harder to make decisions in the military field if you feel that your innermost thoughts are going to be made public."

WALL PAPER
PAINT

Everything the painter and paperhanger needs.

Let us help you with your decorating problems.

ROOT PAINT COMPANY

FORD OUTVALUES THEM ALL

In "GO"! FROM 0 TO 60 IN 23 SECONDS!

Only Ford, in the low-price field, offers you a choice of V-8 or Six engines! And Ford alone in its field, offers *three* great transmissions: Fordomatic Drive,* Overdrive,* and Conventional Drive.

In Savings!

WITH FORD AUTOMATIC MILEAGE MAKER!

Only Ford, in its field, offers you this power-boosting, fuel-saving feature. It matches timing to fuel charges to squeeze *all* the "go" from every tankful of gas you buy . . . gives high compression zip with regular fuel!

In Ride!

THE ONLY CAR WITH AUTOMATIC RIDE CONTROL!

Cars costing many hundreds more, can't beat Ford's smooth, level jounce-free ride. New *Automatic Ride Control* is the secret! It's a team of new ride features that *automatically* and continuously adjusts Ford's ride to each and every changing road condition!

In Room!

YES, ROOMIER THAN ALL OTHERS IN ITS FIELD!

Only Ford in *all* the low-price field offers you a full five feet of hip room. Ford's trunk . . . with over 24 cubic feet of volume . . . is at least *one suitcase* bigger than that of any other low-priced car.

In Looks! WIDEST SELECTION OF MODELS . . . WIDEST CHOICE OF COLOR, UPHOLSTERY AND TRIM COMBINATIONS IN ITS FIELD!

With sixteen different models, Ford offers the greatest choice in the low-price field. And Luxury Lounge Interiors are "Color-Keyed" to exterior finishes.

In Handling!

WITH THE MOST BRAKES, THE LIGHTEST STEERING!

Ford offers you the greatest gross brake lining area of all low-priced cars plus easy-handling Centramatic steering!

YOU CAN PAY MORE—BUT YOU CAN'T BUY BETTER!

*Optional at extra cost. Fordomatic Drive available with V-8 only. Equipment, accessories and trim subject to change without notice.

F.C.A.

COME IN AND "TEST DRIVE" IT TODAY!

Lindsey Motor Company

Giant Burger Inn

WE SERVE

GIANT BURGERS — 30c

Giant Chicken Burgers — 35c

Giant Barbecue Burgers — 40c

Dixie Dogs *20c*

French Fries *20c*

Sno Cones .... *5 - 10c*

Super Banana Splits *30c*

Coca Cola, Root Beers, Malts, Sundaes

OPEN - 7 days a week from 11 until ?

On Highway 87 next to Graham Grocery

OPEN

SEVEN DAYS A WEEK

GROCERIES

MEATS

COLD DRINKS

ICE CREAM

ICE

HARWOOD & SON GROCERY

HIGHWAY 87 - 5th Ave.

NO ONE

Can fill your prescription more accurately than

THE PHARMACY

PRESCRIPTION SHOP

West Side of Square

We fill any Doctor's Prescription

PHONE 32

THE AMERICAN WAY

Dirty Work

Wayside News

Sunday was the regular day for Rev. Bill Thomas.

Part of our community was visited by a heavy hail storm last Monday night. Yards and gardens were flattened and it is feared most of the young trees will die. Most window panes and screens were destroyed on the north. Hail was banked up on the north the next day. Untold damage was done.

Mrs. John Stockett visited her mother and father, Mr. and Mrs. J. M. Malone in Amarillo one day last week.

Mr. and Mrs. W. R. Franklin were shopping in Amarillo last Thursday.

A Red Cross instructor from Amarillo is giving a course in first aid three nights a week at the school house.

Lem Fisher of Canyon was in the Wayside community Monday with his butane truck.

Mrs. Bill Thurman's parents of Gainesville are visiting the Bill Thurman family.

Mrs. Melton McGehee is just back from a visit with her mother at Stevensville.

The Vacation Bible School is being held this week at the church with Rev. Bill Thomas as overseer.

Mao Tse-tung, leader of Communist China, is putting the heat on Joseph Stalin for more help in his war in Korea. Mao is hinting that he will pull out unless Russia gives more guns and planes. Stalin's trouble, as U. S. military appraisers see it, is that he hasn't the stuff to give and, even if he had it, lacks transport to deliver much more than now.

William Boyle, Chairman of the Democratic National Committee, is gearing 1952 political plans to peace. The theme is to be that the party in power gave the country peace and saved it from big war.

MATTER OF TASTE

A temperance lecturer tried to make a telling illustration.

"If I brought a donkey a pail of water and a pail of beer," he said, "which would he drink?"

"The water," came a voice from the rear of the hall.

"And why should he take the water?" the lecturer asked.

"Because he's an ass," was the reply.

President Hoover originated the practice of having a private phone on his desk.

THE FINER TOUCHES

French explorers forcing a way through dense African jungles came upon a party of cannibals about to have a feast on a late enemy. The cannibal chief came forward to greet the Frenchmen in perfect French. When they showed surprise at his command of their language, he explained that he had studied in France; even took two years of French literature at the Sorbonne.

"What!" exclaimed the explorers. "You're been educated in France and yet return to feed on human flesh! It's unbelievable."

"Well," replied the chief modestly, "now I use a fork."

GRATEFUL!

A little old lady was standing up in a crowded streetcar as it sped around a curve. She swayed back and forth with the motion of the car and a man sitting down near her paid her no attention. Finally a young man down the aisle got up and made his way to her side.

"Pardon me, miss," he said gallantly, "but I think you are one of the loveliest girls I have ever seen in my life. Won't you take my seat?"

"Thank you," replied the old lady, as her eyes lit up, "not only for the seat, but also for the approach."

THE REMEDY

"Oh, doctor," cried the wild-eyed man, "I'm dreadfully afflicted. The ghosts of my departed relatives come and perch on the tops of the fence-posts all round my garden when dusk is falling. I can look out into the gloaming any evening and see a couple of dozen spooks sitting on top of the posts, waiting, waiting, waiting, waiting! What can I do?"

"Sharpen the tops of the posts," advised the doctor.

COULDN'T STUMP HIM

The new minister always had a scripture quotation ready for any question asked him. One day a bug flew in his mouth and he swallowed it. A little boy stepped up and asked:

"Do you have a text from the scripture for that?"

"Yes," said the minister: "He was a stranger and I took him in."

HOW?

In a small roadside cafe, a tourist ordered from the simple bill of fare, ham, eggs, cornbread and coffee.

An ancient waiter took his order and shuffled off to the kitchen. In a little while he returned.

"Boss," said he, "how do you want dem eggs—blind, or lookin' up at ye?"

REALLY HAPPY

"Remember what I told you last Monday, children—that you should all try to make someone happy during the week?" asked the teacher. "Well, how many of you did so?"

"I did, teacher," replied one boy brightly. "I went to see my aunt, and she is always happy when I go home."

HOPE SO

A small boy, visiting New York for the first time, went in an elevator to the top of a skyscraper. As he shot past the 62nd floor at breath-taking speed, he gulped, turned to his father, and asked, "Daddy, does God know we're coming?"

When officials use the powers of government for spiteful purposes the functions of self-government suffer; multiplied enough and you'll have something else to worry about.

NO HITCHHIKERS

FBI Director J. Edgar Hoover has issued a warning to soft-hearted summer motorists to watch out for hard-boiled hitchhikers during the vacation season. He pointed out that a number of vicious assaults had been committed by persons who had been picked up from the roadside.

Randall County Activity Calendar

June 20-21, Wednesday and Thursday

Play "PARLOR STORY" to be presented in Branding Iron Theatre. Adults 75 cents and Children 25 cents.

ANY GROUP IS WELCOME TO BRING US THEIR ANNOUNCEMENTS TO BE RUN IN THIS SPACE EACH WEEK AT NO COST TO THEM.

THOMPSON'S

Hardware—Housewares
Furniture—Farm Equipment

BALANCED FOR PRODUCTION

Certified Seed

TEXAS	ARIZONA
Edwards White Milo	D. D. 38 Milo
Hegari	New Mexico
7078 Milo	

NON CERTIFIED SEED

Martin Milo	Red top Cane
Sweet Sudan	German Millett
Common Sudan	Low-Gear
Red Kafir	

CUSTOM GRINDING AND MIXING

MORE GROWTH POWER for your GROWING BIRDS

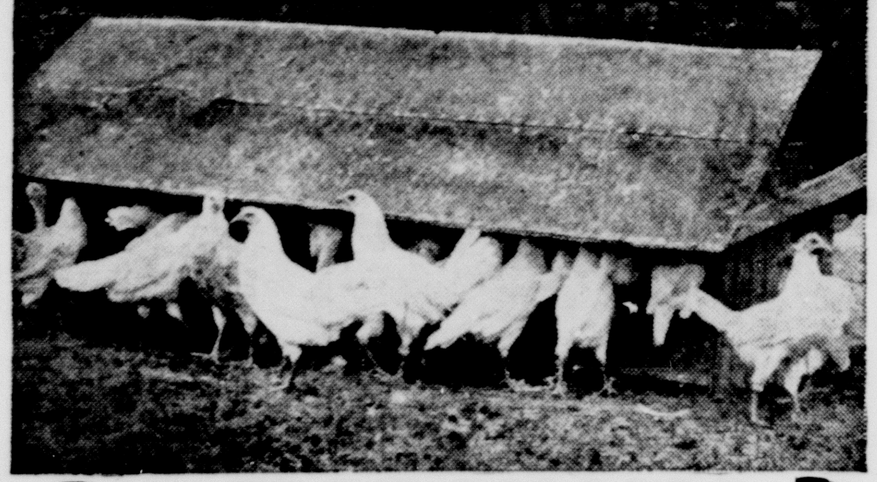

with REDCHAIN GROWING MASH

GRANULS OR MASH

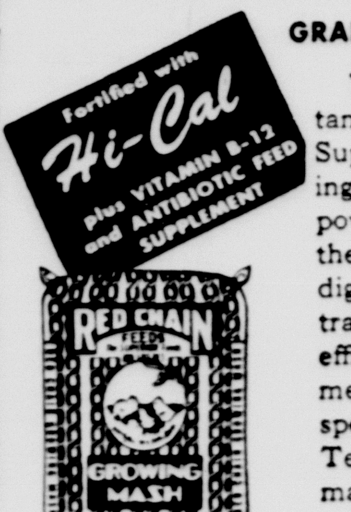

Yes, the new fortification of Vitamin B-12 and Antibiotic Feed Supplement in RED CHAIN Growing Mash provides stepped-up growth power for growing birds. Besides this, the Antibiotic Feed Supplement aids digestion by keeping the digestive tract in better tone. This means more efficient use of the nutritional elements in the feed . . . and, that also spells faster and thriftier growth. Tests have proven that the early maturing pullets produce more eggs and greater profits the first year. Try RED CHAIN Growing Mash this year, and be convinced.

TAYLOR-EVANS FARM STORE

REDCHAIN FEEDS

The SUPERIOR Feeds

J. P. Taylor · Owners · B. R. Evans

Phone 300 — Canyon, Texas

RED CHAIN FEED · BALANCED FOR PRODUCTION · RED CHAIN FEED · BALANCED FOR PRODUCTION · RED CHAIN FEED

Crime Situation In Texas Gets Airing in Austin

The crime-busting 52nd Legislature has adjourned but the laws it passed were being studied by law enforcement officials this past week and its House Committee to Investigate Organized Crime was preparing for another public hearing.

The House crime committee was studying records and getting set for the public hearing on the Maceo gambling group in Galveston. The hearing is slated for June 25.

With the aid of Attorney General Price Daniel, Director of Public Safety Homer Garrison and State Auditor C. H. Cavness, the five-man House Committee is assembling its evidence. The committee also has asked public officials of Galveston to testify at the hearing.

Six major crime-prevention laws were passed during the session and a dozen or more bills tightened court procedures bringing criminals to justice.

The new laws outlaw the mere possession of slot machines, punchboards, and policy or "numbers" games, and nitroglycerin used for safe-cracking and bombing. The Legislature placed a tighter clamp on "goof balls," the small barbiturate bill that results in emotional binges which frequently lead to criminal activities, and wrote a new and strong law against "hot checks."

The Texas House of Representatives' big club in the war against organized crime is the creation of the continuing crime committee to investigate local crime conditions in Texas and report back to the next session of the Legislature with recommendations for further laws curbing crime. The State Senate authorized its general investigating committee to do likewise.

Slot machines were a principal target of the Legislature. The new law gives owners of those possessing slot machines until Sept. 7 to get rid of the one-arm bandits. After that possession of slot machines can mean two to four years in the penitentiary.

Punchboards were outlawed with penalties of $100 to $1,000 fines or 30 days to a year in jail, or both, slated to be given violators for the possession of such devices.

The policy games, or "numbers racket," were made illegal in the closing hours of the session. Violations of this law will result in fines of $100 to $1,000, or up to 90 days in jail, or both.

The new "hot check" law is aimed at the bad faith writer of such checks. It provides for fines of $200 to $10,000 or prison sentences of two to 10 years, or both, if the maker of a bad check does not make it good in 10 days after notice. The bill was written this way to protect a person who innocently writes a bad check.

People who illegally sell, manufacture or possess "goof balls" will be punished by a fine of $1,000 or a jail sentence up to two years, or both.

SCHAFER PLOW

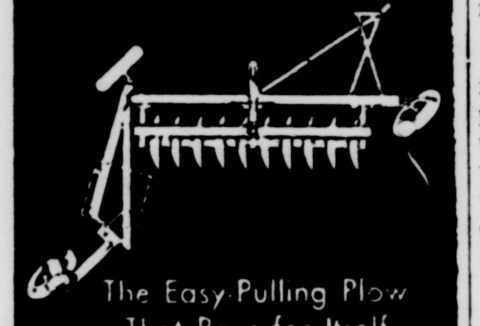

The Easy-Pulling Plow That Pays for Itself

O. A. MAY Implement Co.

Umbarger News

Oscar Przilas won a $100 tuition scholarship to St. Edwards University in Austin, Texas. He is a graduate of Price College, Amarillo.

Mr. and Mrs. Otto Przilas, Melvin, Bernice, and Mrs. Frank Kein are visiting friends and relatives in Schulenburg, San Antonio, Fredricksburg and San Angelo.

Mr. and Mrs. Mike Gerber and Mrs. Josephine Ball visited friends and relatives in Umbarger.

The Ladies Altar Society sponsored a bingo and card party June 17 in the Parish Hall. Drawing for raffle articles was also held. Many attended.

The Umbarger White Sox played The Belles of St. Mary's, winning 37-2.

Exchanging visitors were: Margaret Friemel with Helen Raef.

The White House is somewhat impressed by evidences that the public continues to show some interest in General MacArthur. Advice given the President was that the General, out of office and power, could not command public attention for longer than six weeks.

A four-leaf clover is considered lucky because its four leaves form a cross.

Credit Jewelers. Watches, Diamonds, Bands, Repairs. The Pharmacy Prescription Shop. We fill any doctors' prescription. West side of square. tf

Assembly of God Revival Continues

REV. MARVIN KING

The revival conducted by Rev. Marvin King of Amarillo will continue at the Assembly of God Church for another week. Services begin each night at 8 o'clock except Saturday.

Highland News

Part of our community was ravaged by hail Friday evening. Young corn crops were destroyed and the wheat fell under the weight of the hail. Two horses belonging to Will Grabbe and a cow of Winston Evans were killed by lightning.

Mr. and Mrs. Cecil Jones and family from Kansas are visiting the T. C. Jones home for a few days. The Cecil Jones' were honored with a picnic in the Elwood Park in Amarillo on Sunday evening.

Rev. and Mrs. Henry Eason are in San Francisco for the Southern Baptist Convention.

Mrs. Gail Higgens has moved out for the summer. She has been living in Amarillo during the school term.

Everyone who has read the Highland News may not know where our community is and they may not know the people. This week we will tell about our community and on weeks following we will introduce the families of our community. Our community center is the Highland school house. School has not been held there for several years but the building is there for the use of Highland community. Our community has a Farm Bureau, Home Demonstration Club, and is represented in the numerous churches in and around Wildorado.

Our community is in the fartherest Northwest corner of Randall county. The people are the friendliest anywhere and are the most vigorous.

Gen. Matthew Ridgway, Supreme Commander in the Far East, asked for and now has been given a more specific directive and a clearer assignment of mission than ever was given to Gen. Douglas MacArthur. After Chinese Communists entered the war, MacArthur never was able to get Washington to spell out his objective.

In our candid opinion there is as much danger, to the people of the United States, from a fascist government as from a communist coup.

Noah Was First Of Many Trying To Foretell Doom

History pages are full of self-styled prophets who have attempted to foretell the day of doom. Ever since Noah forecast one end of the world, as told in the book of Genesis, each generation has produced prophets who dated the day of reckoning. Some of them made the news, many of them didn't.

The latest on record is a little overdue—named for the day of January 9, 1951. Mrs. Grace Carlson, gray-haired leader of the "Children of Light" in British Columbia proclaimed it.

Await Millenninum

Mrs. Carlson and a group of devoted followers spent 16 days in a tiny cottage awaiting the millenninum and praying, while Mrs. Carlson read from the bible. When the day had passed uneventfully, the group returned to their homes with the announcement that they would "await a new message from God."

Bohemian Prophets

Bohemian prophets foretold that the end of the world would come during the Hussite wars in the 15th century. Five cities were singled out as favored places because, according to the foretellers, they were to be spared. The movement, however, faded out after the religious furor of the wars quieted down.

In early America, the Plymouth Brethren never set an actual date for the close of the universe, but they anticipated it. A historian writes that the First Brethren considered it utterly fantastic that the church would still be on earth three quarters of a century later.

Prediction Panic

Americans lived in constant dread of the world through the year 1843. William Miller, an earnest and devout preacher, predicted that the end would come sometime between Mar. 21, 1843, and Mar. 21, 1844.

Thousands took the Miller prediction to be true, sold their homes for rock bottom prices, and fearfully awaited doomsday. When the last day of March, 1844, passed quietly on into history, Miller sorrowfully confessed his error, although maintaining that the day of the Lord was still very near at hand.

Deep Speculator

Claas Epp, once leader of all the Mennonites in Russia, was a man who devoted much time to speculating about the end of the world.

One day, in 1881, Epp noticed that the hands of his old wall clock had stopped with the hands pointing to eight and nine. He announced that the cataclysm would arrive in 1889.

The fatal day came and went, and the world went on as before. Epp returned to his meditation and finally concluded that the clock on the wall leaned slightly to one side. He straightened it and became elated when the hands pointed to nine and one. So he changed to 1891. Again, the date arrived—and passed.

Montanists Prepared

As early as the second century the end of the world was expected. One sect of that period, the Montanists, made preparation for the fateful day the entire purpose of their lives.

They went through extensive fasts, adhered to chastity, and even encouraged martyrdom. They branded all suspected sinners and excluded them from the churches so the edifices would remain pure.

Dukhobors Waited

In 1902, about 1,600 Dukhobors, a Russian sect that had settled in Canada, prepared for the coming of the end of the world by stripping off their clothes and gathering in a tiny village—planning to remain until the catastrophic day. Authorities rounded them up and sent them home.

Many in the recent decades have ventured to name the day of reckoning, but, so far, a true prophet has not yet arrived. He may not come. Perhaps, He who made the universe may destroy it, in His own time and in His own way.

You May One Day Obtain Live Teeth for Dead Ones

NEW YORK, N.Y. — You may soon be able to get live teeth to replace your decayed molars. First steps toward a live tooth bank have been taken by Columbia University's college of physicians and surgeons.

Under the arrangement, you would go to the bank and replace a decayed or painful molar with a live tooth.

Not yet in sight, the miracle has been in process for 11 years. Cats have been the principal subjects and teeth have been successfully transferred from one kitten to another, or from one kitten's jaw to that of another.

The only catch from the human point of view is that most of the teeth are taken in the bud stage, when they are about a quarter of an inch long.

Thus, according to the present level of scientific information, you could get that new tooth only from a baby, taking a tooth before it erupted in the baby's jaw.

The important scientific discovery is that the new teeth acquire nerve connections and blood supplies from their new surroundings.

Abraham Lincoln was the first president to wear a beard.

British Collector Claims New-Found Shakespeare Notes

LONDON, England — A British collector may have discovered one of the most valuable books in the world.

Alen Keen claims to have found in a family library a book containing copius notes by William Shakespeare. He also claims to have found the book 11 years ago and to have devoted the last 10 years to research which proved the authorship of the notes.

If true, the discovery will fill in the "hidden seven years" of the playwrights life.

Almost no specimens of the handwriting of Shakespeare survive, and, for this reason, the authorship of all his plays have been questioned. Another is the lack of a formal education on Shakespeare's part.

Keen contends that during part of the "hidden years" the playwright was "a singing boy" in noble Catholic families and in their cultured homes picked up valuable education.

The collector said that for the present time that he was not putting a price on the book, but trade circles believe it to value near $504,000.

"Some mention $1,000,000," Keen said, squatting among his piles of old manuscripts. "I received offers from almost everywhere for it even before we were certain what it was. It's a fabulous story and a fabulous find."

Keen purchased an old library in Shropshire in 1940. In it was a book, published in 1550 — "The Union of The Two Noble Houses, York and Lancaster." Somebody had crammed writings closely into the margins and virtually every other bit of white space.

The book, Keen says, is known to be the source for three of Shakespeare's plays: Richard II, Henry XIV, and Henry V. In the margins opposite the accounts of these Monarchs, Keen found rough drafts of dialogue he said he knew was in these plays.

So, Now It Can Be Called More or Less Official

CANONSBURG, Pa. — The women in this western-Pennsylvania town are going to get a chance to do what some of the men say they have been doing for quite some time—that is, run the town.

Members of the Women of Moose organization will fill all posts in the Town Government for one day to spur interest in civic affairs.

Regular officials, however, such as the burgess and the chief of police, will remain close at hand—just in case something unusual arises and they might be needed.

Republicans, Please, Not Ones to Take Advantage

PROVIDENCE, R.I.—Republican senators in the Rhode Island state senate recently had an opportunity to prove the stuff of which they were made.

A baby broke the 22-22 Democratic-Republican tie when the legislature was straining hard for an adjournment and with many important measures pending.

Sen. Florence K. Murray, Democrat, Newport, rose to inform her colleagues that she was going to the "Lying-In (hospital)."

The next morning she gave birth to a fine baby boy—but the Democrats had lost the deciding vote by her absence.

While researchers were thumbing the record books to decide the proper procedure, William J. Thompson, chairman of the Republican central committee, said: "No Republican gentleman would take advantage of this situation."

Choosing Mayor by Chance Ruled Out by Citizens

GROTON, N.Y.—Gambling conscious residents of this Tompkins county village balked at choosing a mayor "by lot" as provided in the village law in case of a tie vote.

Instead, they forwarded a petition to Governor Dewey asking him to call a special election. It read:

"A decision by lot, or chance or hazard is not compatible with the wishes of the voters or with New York State laws which expressely forbid gambling."

George Brooks, short story writer and incumbent mayor, and Bruce Mack, a member of the Groton School Board, each received 185 votes in the mayoral election. Brooks is a Democrat, Mack a Republican.

Motorist Has Consolation After Double Snow Trouble

OCONTO, Wis. — Double-trouble caught up with Llewellyn Waldo of Carney, Michigan, near here in a snowstorm.

Driving along on highway 41 north of Oconto, Carney's vehicle crashed into another car.

The left side of Waldo's car was smashed, so he turned around and headed back to Oconto for repairs.

About half way to town he collided with another car and smashed the right side.

The car was a total loss, but Carney, a lucky man, received not a single scratch.

White is the most common color for flowers.

CALL

Canyon Mattress Company

We make good inner-springs.

Use the best material.

Will assure you get your own Cotton back.

Will call for and deliver.

Phone 866

Relations between Dean Acheson, Secretary of State, and Gen. George Marshall, Defense Secretary, are not as friendly as they once were. Diplomats think the generals are trying to shift responsibility for some unpopular decisions from their shoulders to those of the diplomats, while the generals think they're asked to take blame for decisions diplomats made.

Aaron Montgomery Ward originated mail order merchandising.

PALO DURO CAFE

We specialize on home - made pies, T-Bone and Club Steaks.

LUNCHES

SHORT ORDERS

Operated by

Mrs. Jane Davis

Highway 87

WHITE LAUNDRY

Under New Management

Mrs. Ratcliffe

We do wet wash, hand finish, rough dry

Open 6 Days a Week from 6 a. m. to 6 p. m.

We pick up and deliver

Your patronage will be greatly appreciated

LOCAL AND REGIONAL SPORTS REVIEW

Sponsored by Cole & McGahey, Your Firestone Dealer

Pittsburgh

SUN-PROOF HOUSE PAINT

Smoke or gas will not discolor it!

Most important Paint Advancement in 25 years

New fume-resistant, Sun-Proof House Paint produces a film of unusual whiteness. It will not discolor or darken from coal smoke or industrial gases. It's self-cleaning, too—removes surface dirt.

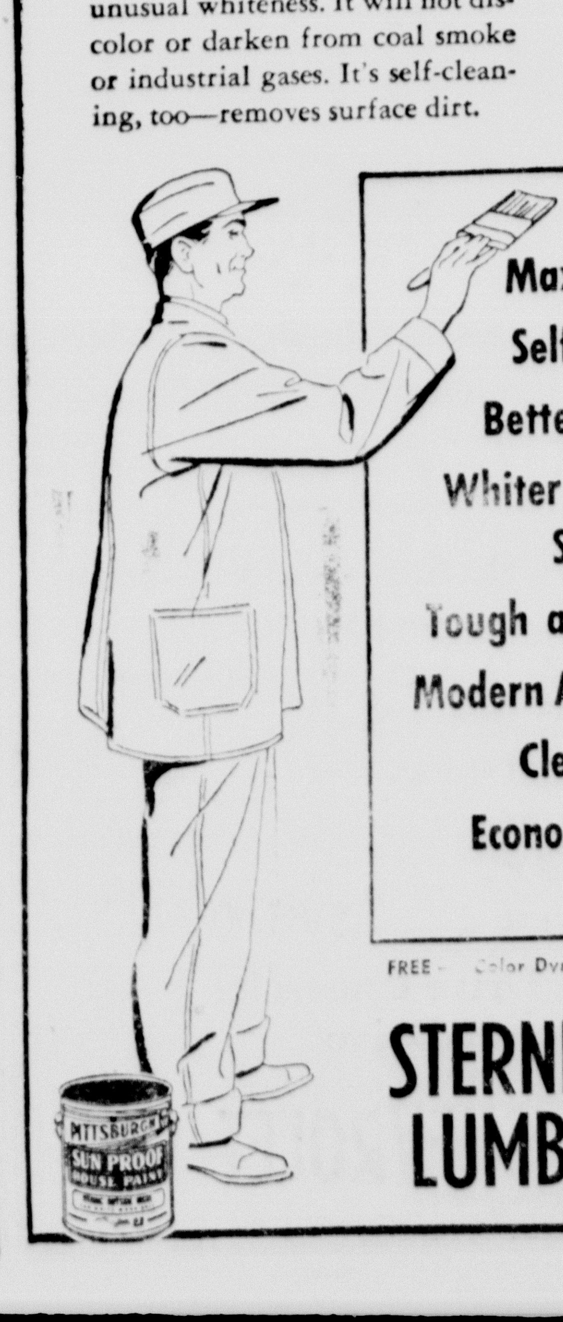

Maximum Hiding

Self Leveling

Better Coverage

Whiter and Brighter Surfaces

Tough and Elastic Film

Modern Attractive Colors

Cleans Itself

Economical to Use

FREE ... Color Dynamics for the Home" booklet.

STERNENBERG LUMBER CO.

Estimate Hail Damage Near $70,000

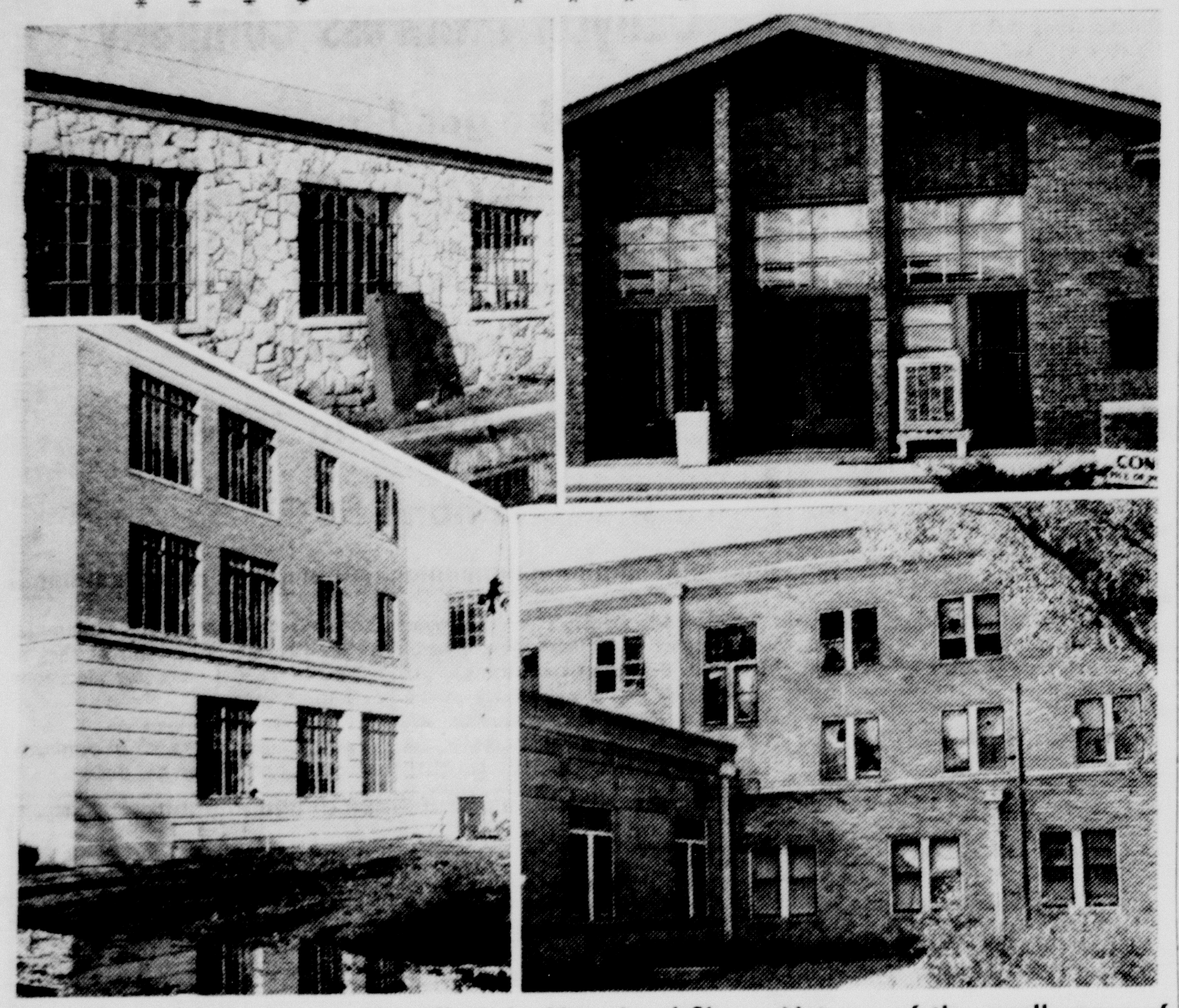

In the upper left is the north wall of the Vocational Shops. Not one of the small panes of glass remained after the hail struck. Conner Hall, upper right, was similarly damaged. Damage to venetian blinds nearly equalled damage to glass. Glass and blinds in the Education building, lower left, were also highly damaged. The north rooms of Cousins Hall are now air conditioned, as a result of the hail.

Insurance Coverage Not Complete; Cornette Asks For State Assistance

First estimates of damage to college property from Monday night's hail storm have been set at between 60 and 70 thousand dollars by West Texas President James P. Cornette. The storm, which lasted only a short half hour, damaged college property at the rate of $2,000 a minute.

Windowpanes, globes and bulbs in street lights, trees and shrubs and cartops all felt the fury of the storm. All college buildings including dormitories and the cafeteria sustained at least some damage. The library building, still under construction, was least affected, since windowpanes had not yet been placed in this structure.

While the golf-ball-sized hailstones were still falling, college maintenance men had already begun boarding-up broken panes and trying to prevent further destruction. Monday night, Leonard Britt, Superintendent of College Building and Grounds, began laying plans for obtaining windowglass both in Canyon, and surrounding towns. Britt was also lining up local townspeople to aid in the work of damage repair.

Jagged, broken glass, a green carpet of leaves and branches, and a few dead birds littered the campus after the storm, but were cleaned away as soon as possible Tuesday morning.

None of the State-owned buildings were insured, since carrying of insurance on such structures is illegal in Texas. These include the Administration, Education, Science, English, Band, and Speech buildings, and Burton Gym and the new Field House. Dr. Cornette estimated damage to State-owned buildings at $25,000.

Repair and replacement will proceed as rapidly as possible, according to Dr. Cornette, although it was not known this week whether or not the state would grant any emergency repair fund for the college. Dr. Cornette attempted to reach Governor Allan Shivers by telephone on Tuesday, but was unable to contact the Governor, who was out of the State. He did, however, talk to Lieutenant Governor Ben Ramsey, who suggested that Dr. Cornette contact the Governor later, informing him of the damage sustained by the college.

The major part of the damage was covered by insurance. This was the 40 to 50 thousand dollar damage inflicted on the college's revenue bond buildings. Included in this group are the dormitories, other college living quarters, and the cafeteria.

No injuries were reported to the College Health Center, but much discomfort was felt by students in dormitories who tried to board up windows and mop up water from the storm. Students at Randall moved their beds into the hall to avoid sleeping in their north-side rooms, which had been hit most severely by the wind-driven hail.

PALO-DURO RUSK H. D. CLUB MEETS WITH MRS McCLENDON

The Palo-Duro Rusk Home Demonstration Club was called to order by the president, Mrs. Douglas Marshall, in the home of Mrs. J. C. McClendon on Tuesday, June 12. The meeting was opened with a group sing-song and an unscrambling of words directed by Mrs. Henry Miller.

Mrs. R. V. Dawdy, who will represent the club at the council in College Station, gave the council report. Mesdames Henry Miller, Loys Knox, J. C. McClendon and R. V. Dawdy presented the program of the afternoon. Mrs. Roger Dugan, accompanied at the piano by Mrs. Bill Dugan, sang "Whispering Hope." Mrs. R. A. Hodges from the Pleasant View Club gave an interesting report on the district meet at Dalhart.

Refreshments were served to guests Mrs. E. M. Wesley, Mrs. R. A. Hodges, and Mary Gladys Marshall, and to members Mesdames Virgil Dawdy, Bill Dugan and daughter, Roger Dugan, Loys Knox, Douglas Marshall, Henry Miller Edd Reynolds, and Jim Stipe and son.

The next meeting will be in the home of Mrs. Loys Knox on June 26 when the Palo-Duro 4-H girls will give a demonstration on making batter rolls.

The church penant is the only flag that may be flown above the Stars and Stripes.

Napoleon said an army travels on its stomach.

TOO MUCH FUSS

Widow, writing to an insurance company: "You have asked me to fill out so many proofs of claims and I have had so much trouble in getting my money that I sometimes wish my husband hadn't died."

No mutinies have occurred on United States Naval vessels.

Admiral Farragut entered the Navy at the age of nine.

Bobby Hogge Serves On USS Woodson

Word has been received from the Fleet Home Town News Center at Great Lakes, Illinois, that Bobby D. Hogge, seaman, USN, son of Mr. and Mrs. L. E. Hogge of Canyon, and husband of Mrs. Marge Hogge of 823 North Apache, Amarillo, is serving aboard the destroyer escort USS Woodson, after helping remove her from "moth balls" at the U. S. Naval Station, San Diego, Calif.

Along with three other destroyers from the Pacific Reserve Fleet, the Woodson was re-commissioned last month. She will become a part of the Destroyer Force, Atlantic Fleet, when her overhaul period at a West Coast ship yard is completed.

FAIRVIEW 4-H CLUB PLANS SOCIAL FOR FATHERS

The Fairview 4-H Club met Thursday afternoon, June 7, with Mary Kate Denny. President La Quita Patterson conducted the meeting. The girls planned an ice cream social in honor of their fathers for Saturday evening, June 16, at the Fairview Schoolhouse.

Misses Noami and Mildred Bryan demonstrated making batter rolls for the girls.

Date loaf with whipped cream and ice tea was served to Mrs. Woodrow Wesley, sponsor, members La Quita, Betty and Patricia Patterson, Camille McNeil, Mildred and Noami Bryan, Nan Earlye Shipman, the hostess, and visitor Ruth Ann Roberts.

The next meeting will be with Camille McNeil on Thursday afternoon, June 21.

NEW VET INSURANCE

Veterans who want to get in on the VA's new life insurance program must apply in writing within 120 days after leaving service, according to the Veterans Administration. Applications must be accompanied by the premium but no medical examination is necessary.

Warren R. Austin, U. S. representative to United Nations: "Further barricades to Chinese Communist aggression, if necessary, will be agreed upon."

President Grover Cleveland first said, "the mails go through."

We need your help this summer.

O. P. S. Prices and Less

So when in need, we have seeds all kinds, garden hose, connections, light bulbs, sockets, fuse plugs, Ironing Cords, Fly Spray, Fishing Hooks and Lines, Floor Polish.

Mops, Brooms, Rit Dye, Thread, Gloves, and T-Shirts.

Oh! Why not come over, look our stock over. We have hundreds of daily needs. Our drug items, gauze, lotions, hair tonic, shaving soap.

PICNIC NEEDS GALORE

PRICE GROCERY

Across From Canyon High School

STARTER, GENERATOR, BRAKE SERVICE

and Complete Tune-up

and

general motor over-haul

our specialties

McATEE & WARWICK MOTOR SERVICE

Phone 71

GOOD HEALTH

Your greatest asset insured by competent physicians and pharmacists

J. J. WALKER PRESCRIPTION LABORATORY

Yardley Agency

New Truck

¾-Ton Pickup — 4 speed.

USED TRUCKS

1949—¾-Ton Pickup — 4 speed.
1946—1½-Ton Ford Truck.

USED CARS

1949—Chevrolet Styline - 4-door sedan.
1949—Plymouth - 4-door sedan.
1948—Chevrolet Tudor.
1947—Chevrolet Aero Sedan.
1948—Plymouth Tudor.
1947—Ford Tudor.
1946—Ford Tudor.
1940—Ford Coupe $185.00

See and Drive Chevrolet Power-Drive

IMPERIAL CHEVROLET CO.

FEEL ITS NEW EASE! . . . With sensational new Hydraguide power steering *four-fifths of the work is done for you at your touch on the wheel!* The littlest lady can park the biggest Chrysler with two fingers . . . drive all day with freedom from arm fatigue!

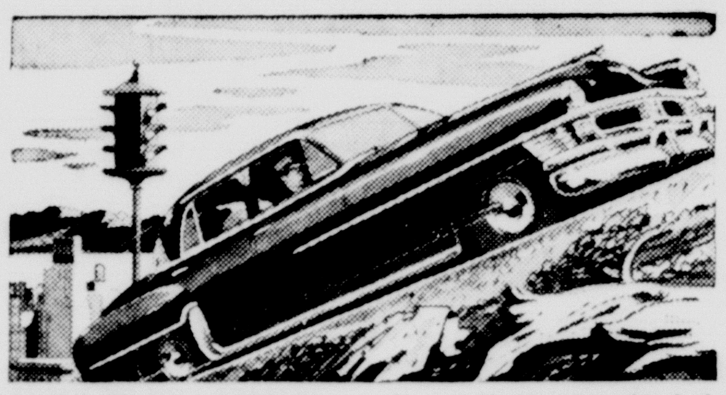

ENJOY ITS NEW CONTROL . . . You can't imagine the feel of complete command this new kind of steering gives you. In city traffic . . . on awkward driveways . . . in snug garage doorways . . . you never felt steering control like it.

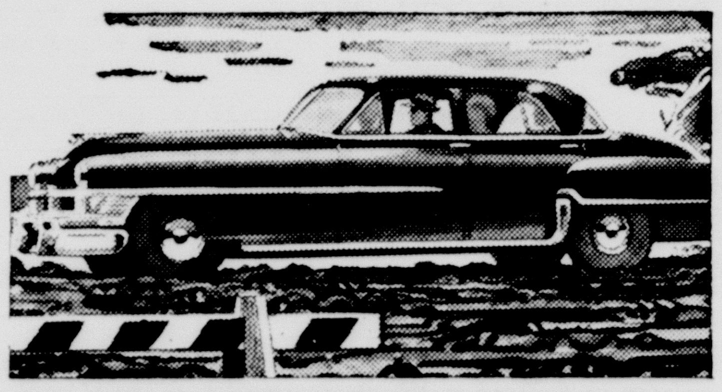

DRIVE WITH THIS NEW *SAFETY!* It not only makes steering four-fifths *easier* . . . but *many times safer*, too. Takes out the strain driving in ruts, sand, snow or cross-country. Even off the road onto a soft shoulder, Hydraguide helps keep your car steady with almost no effort!

Not in the "lab" but ready to drive now!

Chrysler's New Hydraguide Power Steering!

This year, for the first time on any American passenger car, Chrysler presents the new principle of Hydraguide *hydraulic power steering.* It's not "in the future". . . *it's out on the road* NOW! It is being called the most important automotive achievement since the development of the self starter. People who try it—even after hearing about it from friends—are completely surprised and delighted at the totally new ease and control Hydraguide gives them at the wheel. It is regular equipment on Crown Imperials, optional at extra cost on other Imperial and New Yorker models. Your Chrysler dealer invites you to try it for yourself.

CHRYSLER

finest engineered cars in the world

Joyner Motor Company

1617 Fourth Ave
Canyon, Texas

FORD DEALERS KNOW FORDS BEST!

● The "in's" and "out's" of your Ford are ancient history to us. It stands to reason that folks who service Fords day in and day out will know how to care for Fords better than anyone else. And, because our future is wrapped up in the pleasure your Ford gives you today, it stands to reason that we'll use our many Ford service advantages to save you time and money. Here are a few:

LINDSEY MOTOR CO.

In Siam, houses are constructed with odd numbers of floors and steps to insure good luck.

The Builders Supply Co. Most Popular

Old floors made new, new floors made beautiful is the well merited claim of The Builders Supply Co., 1600 W. 7th in Amarillo.

Their stock of asphalt, cork and rubber tile, Armstrong Linoleum and sheet rubber, builders hardware, wallpaper and carpet, as well as CALOY METAL TILE which does not crack, or chip—and stays fast on your bathroom or kitchen wall in a wide assortment of lovely colors is the most complete in the Panhandle.

Their mechanics go anywhere and are trained to properly lay floor covering materials and install asphalt and metal tile, which not only adds to the appearance but lengthens their wearing qualities.

They also handle venetian blinds for all purposes and feature the nationally known quality custom built venetian blind FLEXLUME in both aluminum or wood.

The Builders Supply carpet and rug department is the most complete in the Southwest featuring these qualities and nationally advertised lines in wide selections—Firth, Artloom, Magee-Whittall and Gulistan.

If you are planning on remodeling your home or building a new one by all means consult this popular concern in Amarillo—find out just what kind of floor covering, wall treatment and venetian blinds will serve your purpose best. They will gladly show samples and furnish estimates without obligation. They have installed their products and furnished material in many of the better homes as well as stores and offices in this territory and their customers are not only pleased with the high quality but also with the good service and fair prices.

U. S. PAY ROLL

The Federal pay roll on May 1 included 2,409,121 persons, compared with a peak of about 3,500,000 during World War II but its costs are considerably higher because of Federal pay raises since 1945. The March civilian pay roll amounted to $693,235,000, or about $8,300,000,000 a year.

Statehouse

by HUGH WILLIAMSON

The high cost of living cannot be laid at the farmer's door. Inflation is the cause and more production is the cure.

Price ceilings and roll-backs, when used over an extended period, actually tend to reduce production, says John C. White, Texas commissioner of agriculture. Restrictive measures, over the long haul, contribute to inflation, the commissioner declares, adding:

"They are like a narcotic and should be used for a limited time and only in the most critical circumstances. What we need is more production and less witch hunting — or, to put it another way, more food, fewer conferences, and less bickering."

To prove that the farmer is not receiving the benefit of higher prices, the commissioner cited that average returns for factory labor will buy as much bread now as in 1949, one-fourth more than in 1939, one-half more than in 1929, twice as much as in 1919, and two and a half times as much as in 1914.

The state farm official asked those who urge restrictive controls to consider that the average farm income, broken down into terms of wages, is only 69 cents per hour — lower than the 75-cent hourly wage fixed by law as a minimum for most types of farm labor.

Per capita farm income was $804 last year, as compared with non-farm per capita income of $1,546, the commissioner recited.

Americans are eating more than ever before, he pointed out, and the housewife is buying more services with her dollar: better processing and preserving, better packaging and higher quality.

"The higher quality diets, the increased amount of foods, and the improved services in handling — all share in the high cost of foods," White said, and:

"In fact, consumers are paying as much for marketing and distribution as for production of food. For example, in January of this year, a typical market basket for a family of three cost at the rate of $709 per year. Marketing costs were taking $352 of this and the farmers $357."

Agriculture is doing its job of production, but it has failed in its public relations job, White contends.

He says the farmer has been cast in the role of villain — the cause of inflation — "by groups and interests who wish to make scapegoats of the producers so that these groups may continue their own gouging practices."

The truth is, the commissioner said, that net farm income has gone down from 18 billion dollars in 1947 to 13 billion dollars last year. During the same period, hourly wages and corporate profits climbed 18 per cent.

Food is a better buy today than at any time during the past two decades, White asserted, because the same percentage of the pay check will buy more food.

A "PICK-ME-UP"

"Where's Dad?"

"Somebody made him a present of a small bottle of brandy so he's gone into the bedroom to feel faint!"

Progress Made by Dairymen of Texas States Health Man

Dr. Geo. W. Cox, State Health Officer, endorsing the observance of June as National Dairy month today released a statement congratulating Texas dairymen on the remarkable progress they have made in the past few years.

The use of clean safe milk is a health measure. Milk is our most nearly perfect food as it is rich in proteins, vitamins A and G and the minerals calcium and phosphate. Improved methods of producing wholesome milk has been a great help in the saving of infant lives.

Milk is perishable and especially during hot weather. To insure milk of good quality requires cleanliness, sterile utensils, protection against flies, careful bottling and maintenance at low temperature. The presence in fresh milk of large numbers of bacteria, due to insanitary methods of production is a health hazard.

Dr. Cox added, "Among the diseases which may be transmitted through milk are tuberculosis, typhoid fever, scarlet fever, diphtheria, septic sore throat, undulant fever, diarrhea and enteritis. Numerous milk-borne outbreaks of disease occur every year in this country from the use of milk that might have been safe with proper care.

"We should firmly insist that the milk we drink be carefully produced, so that we will have the maximum practicable protection along the line from the cow to the consumer."

WT Foundation Accepts Cabot Co. Journalism Award

Cabot Carbon Company of Pampa made the initial gift presentation to the West Texas State College Foundation when the Foundation's Board of Directors met at Canyon and elected officers.

Clarence Thompson, Canyon president of the Foundation, accepted $5,000 in securities from Hugh Burdette, vice-president and general manager of the Southwestern Division of the Cabot organization. Interest from the securities or approximately $150 annually will be given to the winner of the Cabot Award in Journalism. The annual contest is open to students in the journalism department of the college.

Winner of the first award is Don Turner, Canyon senior, with his article titled "History Flavored With Gunpowder," based on the Nicholson gun collection in the Panhandle-Plains Museum. The article will appear in The Flame, Cabot organization magazine in July.

The Cabot Company presentation was the first business handled by the Foundation under its new officers. Other than Thompson, officers elected by the board are W. F. Haggard, Canyon, secretary-treasurer, and Floyd Studer.

Composing the West Texas State Foundation, an organization set up to solicit, accept and manage any gifts or trusts which may be offered or transferred to the Foundation for the benefit of the college, are three representatives from the Ex-students Association, three from the West Texas Activities Association, three representatives of the Board of Regents and three faculty members.

Other activity projects of the Foundation are based on lines to collaborate with the Board of Regents and the college administration in appraising the needs of the college and to develop means of presenting the development to the public.

PROVED

A man recently won a bet by entering a restaurant with a lion. He wished to prove that waiters could move quickly.

FAR AWAY

"My music teacher says I have a fine voice and should go far."

"Splendid! I'll help you pack."

AN EXTRA GIFT FOR YOU with every purchase of WHITE SWAN TEA

Ask your grocer for your gift iced tea glasses . . . ONE with each quarter-pound purchase, TWO with each half-pound purchase of White Swan Tea.

Germany issued red and white porcelain coins during the first World War.

About 1000 A. D., the Chinese made their coins in the shape of the things they wanted to buy.

B. F. O'Connor, Du Pont Company official: "As the synthetic fiber industry grows, the entire industry expands along with it."

England was the first country to issue postage stamps.

WE ARE NOT__ Throwing Stones

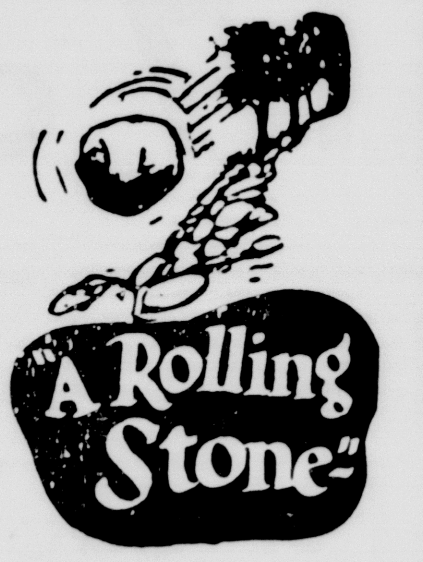

but your home could be destroyed by fire without a moment's notice.

Is it well covered by Insurance?

SEE US TODAY FOR BETTER COVERAGE.

COLE & DAVIS

L. W. Cole, Sole Owner Phone 140

How to take the Work out of Housework

SPEAKING OF WASHDAY, here's another helpful hint. For extra protection, snap fasteners and close zippers before putting garments in your washing machine. (Having trouble these days with washday weather? An electric dryer will solve *that* problem! Five minutes of drying costs just one penny!)

FRUIT SALADS ARE FESTIVE-LOOKING! And you can prepare them ahead of time. Slice the fruit, cover it with lemon or grapefruit-juice and keep chilled in the refrigerator until time to serve. (Just one penny's worth of electricity protects a whole refrigerator full of food for almost two hours!)

WONDER WHERE THE CUP HANDLES GO? Properly stacked and mechanically washed, you'll have no broken dishes. And they dry by themselves, need less handling! (Saves time and work as well as dishes—and costs so little to use! Only a penny or two a day!)

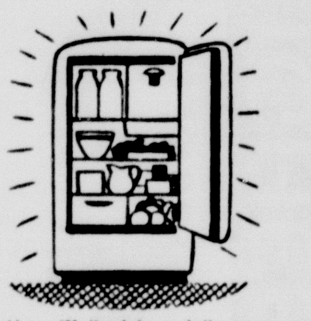

FOR A SWEET fresh refrigerator, wash inside with a lukewarm solution of bicarbonate of soda or borax. Wash metal ice trays with hot water to which bicarbonate of soda has been added.

(About 5c worth of electricity will "refrigerate" your food for a week-end!)

THERE'S MORE THAN ONE TRICK with a waffle iron! Use packaged mixes for cornbread waffles . for hot gingerbread waffles. And try adding finely chopped ham to regular waffle batter. Delicious! (Takes only one or two cents' worth of electricity to make all the waffles your family can eat!)

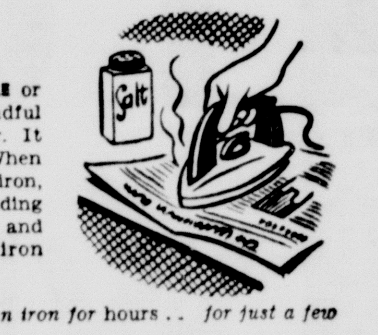

WHEN CLEANING TILE or tile board, add a handful of starch to water. It gives a nice shine. When starch sticks to your iron, remove it by spreading salt on a newspaper and rubbing the hot iron over it.

(By the way, you can iron for hours . . for just a few pennies cost!)

SOUTHWESTERN PUBLIC SERVICE COMPANY

26 YEARS OF GOOD CITIZENSHIP AND PUBLIC SERVICE

A HOME-COMFORT NEED OF TOPMOST IMPORTANCE

A good roof is a good investment. It means comfort and protection for you and your family . . . and raises the value of your home. Now's a good time to have needed repairs made or new roofing applied. Stop in or call us today . . . . for reliable work at a reasonable cost.

Dependable workmanship, quality materials, considerate prices

BURROW LUMBER COMPANY

PHONE 28

Yards at Canyon, Happy, Dalhart

NOTICE OF SALE UNDER ORDER OF SALE

THE STATE OF TEXAS
COUNTY OF RANDALL

By virtue of an order of sale issued out of the 47th Judicial District Court of Randall County, Texas, on a judgment rendered in said court on the 24th day of March, 1951, in favor of Troy F. Jones and against N. A. Jackson, his unknown heirs and legal representatives and Mrs. N. A. Jackson, her unknown heirs and legal representatives, said judgment being a foreclosure of a special assessment lien against the following described property as therein set out in the case of Troy F. Jones vs. N. A. Jackson, his unknown heirs and legal representatives and Mrs. N. A. Jackson, her unknown heirs and legal representatives, Number 2241 on the docket of said court, I did on the 6th day of June, 1951, at 11:00 o'clock A. M., levy upon the following described tract of land situated in the County of Randall, State of Texas, as the property of N. A. Jackson, his unknown heirs and legal representatives and Mrs. N. A. Jackson, her unknown heirs and legal representatives, to-wit:

Lot Number Two (2) in Block Number Five (5) of the Gables Addition to the City of Amarillo, Randall County, Texas, being located in the Southwest quarter (SW¼) of the Northwest quarter (NW¼) of Survey Number One Hundred Seventy-two (172), Block Two (2) AB&M, Randall County, Texas; and

On the 7th day of August, 1951, being the first Tuesday of said month, between the hours of 10 o'clock A. M. and 4 o'clock P. M. on said day, at the courthouse door of said county, I will offer for sale and sell at public auction, for cash, all the right, title and interest of the said N. A. Jackson, his unknown heirs and legal representatives, and Mrs. N. A. Jackson, her unknown heirs and legal representatives, in and to said property.

Dated at Canyon, Texas, this 6th day of June, 1951.

M. E. CANTRELL
Sheriff of Randall County, Texas.
By W. B. CAMPBELL, Deputy

9t3

T. H. KNIGHTON
Special Underwriter
American United
Life Insurance Company
Phone 456
Canyon, Texas
Floyd V. Studer, Supt.

LEADS THE FIELD IN PERFORMANCE

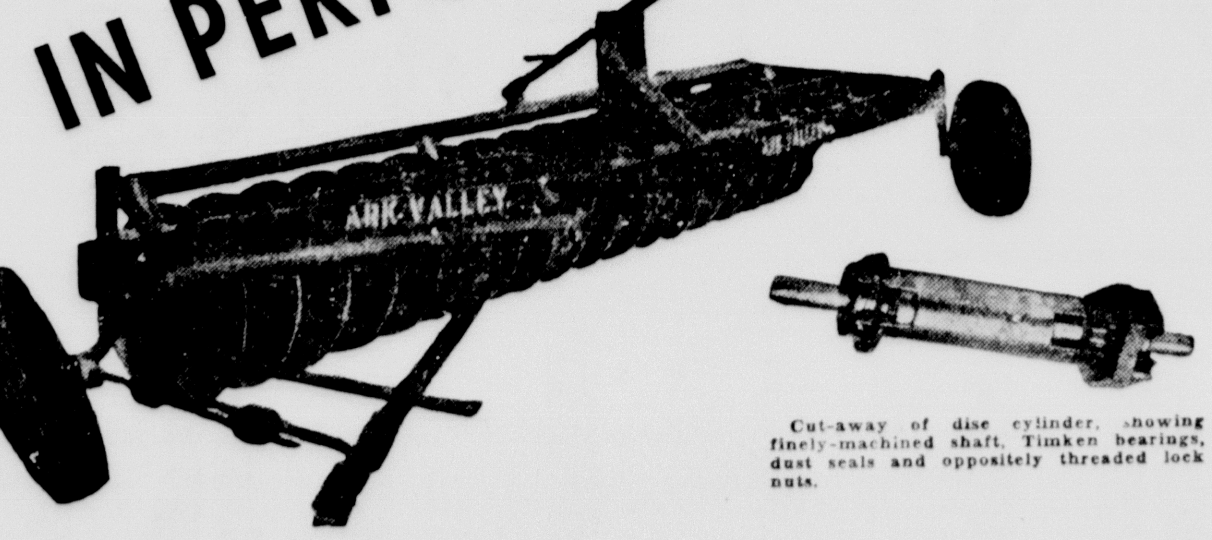

Cut-away of disc cylinder, showing finely-machined shaft, Timken bearings, dust seals and oppositely threaded lock nuts.

COMPARE THESE SPECIFICATIONS

- Timken roller bearings full equipped.
- Two-inch, one piece axle which uses larger bearings.
- Heavy cast iron wheels with demountable rims.
- Main frame constructed from heavy angle iron, weighing 24 pounds per foot.
- Ark Valley Plows can be easily used with hydraulic or electric controls.

Ark Valley offers you a plow with these many advantages PLUS the ease and convenience of operation afforded only by individual disc cylinder gangs, hinged to frame. Here is the one-way plow you've been looking for. See it now.

MYERS FARM EQUIPMENT COMPANY

Canyon, Texas

SHOP THE ALL CASH WAY AND SEE THE DIFFERENCE

TAYLOR & SONS PAY HIGHEST MARKET PRICES FOR HIDES AND EGGS

XTRA

Taylors Buy of the Year

XTRA

PICNIC **HAMS 39c LB.**
6 lb. to 8 lb. Average

BACON Cudahy Sealed Packages — lb. **45c**

PORK CHOPS Lean Good lb. **59c**

Hadacol
Regular $1.25 Value
69c

SPRY 3 lb. Tin **94c**

TUNA Tuxedo Can **20c**

Facial Tissue
Soflin — Box
17c

White King Large Box **28c**

CORN No. 1 East Texas Golden
6 For 25c

TOMATOES Package Celo **12c**

CANTALOUPES Jumbo California Each **21c**

K. Y. BEANS Fancy California lb. **14c**

APPLIANCE SALE

Listen to EDDIE ARNOLD Tues. Thurs. and Sat. 7:15 a. m. KGNC

YOUR HOME TOWN BOYS

Taylor & Sons COUNTRY ★ STORE

CASH AND $AVE

HUT

We Reserve the Right to Limit Quantities

SHOP THE ALL CASH WAY AND SEE THE DIFFERENCE

TAYLOR & SONS PAY HIGHEST MARKET PRICES FOR HIDES AND EGGS